DO YOU WANT A SITUATION ?
ADVERTISE FOR ONE 4 Million Readers Will See Your Ad.
April 4, 1906.
BOSTON AMERICAN:
Gentlemen:—I want to thank you. Both my ads got plenty of work through your Want Adv. Columns.
G. G., 27 Windsor st.

HEARST'S
BOSTON AMERICAN
THE TWENTIETH CENTURY NEWSPAPER
NIGHT EDITION

WEATHER FORECAST. Fair To-day; Cooler

VOL. 3 No. 155. 10 PAGES BOSTON, FRIDAY, AUGUST 24, 1906.
Copyright 1906 by the New England Newspaper Publishing Company.
10 PAGES PRICE ONE CENT

"DR." SINCLAIR HEARING COMES TO SUDDEN STOP

BRIBE CHARGE HALTS TRIAL

BIG BATTLE ON AT PINAR DEL RIO; 7,000 REBELS ATTACK CITY

HAVANA HEARS THAT INSURGENT ARMY HAS BEGUN THE COMBAT.

HAVANA, Aug. 24.—The government has to-day decided to rush 5,000 men to the defence of Pinar del Rio. Two hundred and fifty artillerymen left here last night for that place.

Reports have reached here that skirmishing, preceding the decisive battle that was expected to-day, has already begun near Pinar del Rio. It is believed that Guerra, the revolutionary leader, has begun to carry out his promised plan of campaign.

Another battle is reported to be in progress at Guines, forty-five miles from Havana. Colonel Estrampes, who left Havana on Wednesday with a government force, is said to be in battle with the insurgents there. No news has been received as to the outcome of the fighting.

The government is planning to raise an army of 10,000 volunteers at once and offers wages of $2 a day.

A special correspondent left Pinar del Rio with dispatches, which the government refused to allow him to forward, and reached here late last night with his news. He reported that Pino Guerra, with 5,000 men, was waiting for the arrival of more troops before attacking the city. Two thousand more rebels were marching to join him, and when they arrived he would attack the city from all sides.

Guerra is in full possession of San Luis and San Juan. He has not disturbed these municipalities, and has permitted eight rural guards to march out of the latter place.

EXPECTED BATTLE TO-DAY.

With the artillery, which is well on the way, the government expected to have 700 men at Pinar del Rio to-day, when the decisive battle was expected. It is thought that Pino Guerra will win. The revolution is booming wide-spread.

It is believed that the death of General Randenas will influence the Santiago negroes. The correspondent, in talking with Guerra, learned that he will march on Havana after taking Pinar del Rio. A city guard is now being organized to protect the city.

Skirmishes are reported from many points in the province of Santa Clara, Matanzas and Pinar del Rio.

The government has awakened to the full seriousness of the situation and is buying rifling guns and will have American arms to-morrow. Guerra's men are not armed and are superior to the government recruits.

There is little news from Santiago. It is believed that the government is suppressing all information from that point. If a revolution starts there it will be a most serious matter.

THREAT TO BLOW UP TRACKS.

It was believed Guerra would blow up the railroad bridges and tear up the tracks between here and Pinar del Rio to-day to prevent the government reinforcements from reaching the latter place.

It is feared that another branch of

Continued on Page 2, Column 3.

Explosion Shatters Postoffice Safe; THIEVES GET $2,600

Contents in Cash and Stamps Carried Off in Daring Raid at Randolph.

Muffled Report Heard by Woman as Burglars Worked—Make Good Their Escape.

Special to the Boston American.

RANDOLPH, Aug. 24.—Burglars broke into the Randolph postoffice early to-day, blew open the safe with nitro-glycerine, secured $2,600 in cash and stamps, and escaped.

From statements made by Mrs. A. L. Chase, wife of Dr. Chase, living two doors from the postoffice building, it is thought that the burglars took the Blue Hill avenue road toward Milton and Boston. There is no track of carriage wheels or other vehicle by which to trace them. Police Chief P. H. Haney and Postmaster Herbert H. Howard are waiting for the arrival of postoffice inspectors from Boston to assist them in investigating the matter.

The amount of booty secured, the boldness of the break and the complete control of the burglars make this crime one of the worst ever committed here in the burglary line. From the manner in which the burglars dovetailed their plans with movements of the police, it is thought that they were familiar with the town. At the same time it is thought that professionals from outside, rather than any local people, were concerned in it.

The postoffice is in the store occupying the ground floor of a two-and-one-half story wooden building. The second story is used as a club room by the Young Men's Catholic Lyceum.

At 1:45 a. m. to-day Police Chief Haney stopped his night patrol and went home to bed as usual.

Heard Muffled Report.

At 2 o'clock Mrs. Chase heard the sound of a muffled explosion, followed a few minutes later by the sound of two men talking. It is thought the men proceeded toward Milton. Mrs. Chase did not think of any burglary having been committed, so she gave no alarm.

At 7 o'clock to-day Postmaster Howard opened the postoffice as usual. He found the interior of the place wrecked. The safe door was on the floor at the opposite side of the room. The cash and stamp boxes had been pulled out and rifled. The panes of the postoffice windows were forced out, evidently by the force of the explosion when the safe door was blown off.

Used Nitro-Glycerine.

Traces of soap about the edges of the safe door showed that the usual combination of nitro-glycerine and soap had been used, with blankets probably placed over the safe to deaden the explosion.

Postmaster Howard found that access to the building had been gained by the burglars taking a ladder belonging to the Lyceum, which had been left in the yard of the postoffice, placing the ladder against a first-story window on the side of the building and forcing the window. The alley-way on that side of the building is deserted, making use of the ladder necessary.

The postmaster's hasty examination of the office safe showed that $350 in cash had been taken, $50 worth of two-cent stamp books and $2,200 worth of stamps of all denominations not in book, making a total of $2,600.

JAIL 3 MEN AS THUGS WANTED FOR HOLD UP

DETECTIVES ON TRAIL OF NORTH ATTLEBORO HIGHWAYMEN CATCH MEN IN PAWTUCKET.

Special to the Boston American.

NORTH ATTLEBORO, Aug. 24.—Three men are in jail in Pawtucket, suspected of being the highwaymen who held up Arthur Green, Jr., in North Attleboro Wednesday and took $3,000 from him in Bank street.

Detective Henry of Pawtucket, who has been working on the case, obtained a good description of the suspected robbers who held up Green on the lone night he attended three men at their homes in Woodlawn, a suburb of Pawtucket, and placed them in the jail to await possible identification by Green and the witnesses to the robbery.

Report of Improper Influence at Work in Case of Man Charged With Causing Death of Annie Russell.

The trial of "Dr." John Sinclair, charged with causing the death of Annie Russell of Charlestown through illegal treatment, was abruptly stopped to-day by charges made by one of the jurors that an attempt had been made to bribe him.

Police and detectives are now engaged in a hunt for the mysterious person who approached Alfred M. Green, one of the panel in the case, Green told Judge Harris in the Superior Criminal Court that money was offered him if he would lend his influence in clearing "Dr." Sinclair.

The would-be briber, who is a colored man, called on Green at his home on Paul street last night.

The story of the man's visit and the subsequent conversation, about bribery, which Green had with his mother-in-law, Mrs. Mary E. Hamilton, is told by the latter. She was summoned to the court to-day to consult with Judge Harris, District Attorney Moran and Captain Dugan.

Three inspectors are now out with warrants for the arrest of three persons whose names have come out as the result of conferences between Judge Harris, Juror Green, Captain Dugan and District Attorney Moran.

Dr. Clark, who was a partner with Sinclair, is also in custody, under the care of Inspector McGarr. He has been in conference with the officials.

COULD NOT IDENTIFY HIM.

Shortly before 12 o'clock Inspector Watts arrived at the court house with a small colored boy in his custody. The boy will be questioned as to what he knows. The main object of the police is to get the identity of the colored man who approached Green. He is described as short and dark-set. Green says he does not know who he was, and as he interviewed him in the dark, he could not thoroughly describe him. Mrs. Hamilton, who met the man at the door of her house, could describe him.

Juror Green remained closeted with Judge Harris for nearly ten minutes, and at the end of that time, Judge Harris announced that the jury would be excused for an indefinite time, and it retired to the jury room. A conference in the judge's chambers followed, in which Judge Harris, conferred with the persons who first approached him, together with Assistant District Attorney Dennison, who has charge of the prosecution, and the counsel for the defence, Clarence W. Rowley. Just before going into Judge Harris's chamber to attend the conference, Assistant District Attorney Dennison crossed the courtroom to where Captain Dugan of the bureau of criminal investigation, and a witness in this case, was seated at the reporter's table and said: "There has been bribery."

No further conversation was exchanged but Captain Dugan left the courtroom, returning to his office. Assistant District Attorney Dennison then joined Judge Harris and Counsel Rowley in the judge's chambers where they were closeted in private conference with the juror.

Warrants Sent Out.

At the conclusion of a conference between Judge Harris, District Attorney Moran and Police Captain Dugan, three inspectors were sent out with warrants. The names in the warrants were not given. The inspectors detailed to make those arrests are Pierce, Hunt and Sayward.

Immediately following this Judge Harris and Mr. Moran took Green into another conference in the private room of the Judge.

Then Inspector McGarr came in with Dr. Clark, formerly a partner of Sinclair, in his custody. These two went into the District Attorney's office and soon were in conference with Mr. Moran. This conference lasted an hour, and was finished at 1:30.

Juror Green lives at No. 26 Paul street, with his mother-in-law, Mrs. Mary E. Hamilton. Mrs. Hamilton was summoned by the court to tell what she knew about the bribery conference. When seen at her home by a BOSTON AMERICAN reporter to-day she said:

"A man called at this house late last night to see Mr. Green about the Sinclair case. I don't know what passed between them, but I have been summoned to the court and shall go.

Was Greatly Disturbed.

"It was about 10 o'clock the man called. He rang the door bell and I answered. He asked for Alfred. I asked him whom I should say wished to see my son-in-law, and he replied that it was a private matter he had called about and that Mr. Green would not know him by name anyway.

"Then Alfred came and asked him to come inside. The man refused, saying that his business was private. So they stepped outside on the steps and talked.

"In a short time Alfred came in, and I could see he was greatly disturbed about something. He said to me:

"'Well, what do you think, Mrs. Hamilton? That man wants to pay me money if he will help me to get Dr. Green's son-in-law, Sinclair, in this case that I am on. I don't know who he is or who he can have come from.'

"I said to Alfred: 'You're right; you go on the straight way and don't come out right.'

"I would not know the man if I should see him again. It was dark at the door."

The jurors in the Sinclair case are: John F. Wilson, Alfred M. Green, Willis Bell, Thomas M. Dwyer, James M. Rankeworthy, Edward Lyons, Joseph Daniels, Jr., Edward Berkley, Algernon F. Crosby, Thomas McGarvey, Oscar A. Cole, Andrew Dunham.

MAN'S BODY FOUND ON BEACH; HOLE IN HEAD

MYSTERIOUS DEATH NOW BEING INVESTIGATED BY MARBLEHEAD POLICE.

The body of the man found on the beach at Marblehead was to-day identified by a slip of paper in the man's pocket as James Wansley of Charlestown.

MARBLEHEAD, Aug. 24.—The police of Marblehead are to-day investigating the mysterious death of a well-dressed man, whose body was found on the sand at Ware Beach near here, with a jagged hole in the forehead, from which a stream of blood was trickling. Whether the man was murdered or jumped into the water to commit suicide and received a blow on the head from a piece of timber is now being investigated.

Medical Examiner Frank A. Atwood of Salem, arrived on a morning train and soon determined that the immediate cause of the man's death was by drowning. He did not explain the wounds on the man's head and face, which appear as heavy bruises and contusions of the skin. No inquest has been decided upon as yet.

The body was found Chief of Police Post and Policeman Bolliver came to Ware beach, where the body was lying on the sand and had it removed to the undertaking establishment of J. Harvey Broomer.

The body was that of a man five feet four inches in height and weighed about 150 pounds. The complexion was light, the eyes blue. The hair, beard and mustache were gray. The upper front teeth were gone while the lower teeth were in good condition.

In the pockets was found a receipt from the Pope York & Boston Dispatch Company for $2.40. It was numbered 53,844 and dated Fourth Station. A pair of metal frame spectacles was also found. On the opposite page was printed the name "Leon C. Collins, 791 Washington street, Boston." The tag on the coat bore the name, "A. A. Merrill," probably that of the maker.

The man's identity is at present not revealed. His body was clad in more than ordinarily good and well-fitting clothes and it is evident that he was well-to-do. At present the work of seeking his identity is at a standstill.

The body was found about 8:30 o'clock this morning by a resident of Ware Beach, Hatch by name. Mr. Hatch did not know the man.

From the appearance of the body it was evident that it had not been long in the water before it was either cast on the beach by the surf or left by the tide.

The body of the man was removed to the undertaking establishment of Harvey Broomer at Marblehead a half-hour after it was found. It was viewed by the different members of the police force and the description was recorded to assist in finding the identity of the man.

THE WEATHER.

Fair to-night and Saturday. Light northerly to easterly winds. Cooler.

High tide—2:00 a. m., 2:36 p. m.

Sun rises—5:00; sets 6:33.

Moon sets—9:22 p. m.

FIND MOTHER DEAD; LITTLE ONES HUNGRY

NEW YORK, Aug. 24.—"Don't wake up mamma; she's tired," said little Edward Henry, his face streaked with hunger, as he and his twelve-year-old sister observed neighbors enter their shanty in Tompkins Square in the tenement district to-day. The children sat at the bedside of their mother, waiting for her to open her eyes. Mrs. Mary Henry had died and left her five children.

Left a widow, she worked her fingers to the bone to provide for her little ones. Her wages were quite small and food was scarce. She reached lone nights from her work tired to complete exhaustion. That her children might have the proper amount of food, she denied herself nourishment.

A few days ago she took sick on her bed, sighing that she was too tired to go to work. She was ordered to go to the hospital, but she said she could not leave the children. Yesterday little Alice told the neighbors "Mother is so tired she cannot talk."

The children sat hand in hand by the mother's bedside all day and night and sobbed tearfully. When the neighbors came to-day little Edward told them that his mamma was asleep. Then they knew she was dead. The police say the woman had been dead seven hours.

CLEVELAND SPEAKS AT "OLD HOME" DAY

TAMWORTH, N. H., Aug. 24.—Ex-President Grover Cleveland, Governor John McLane and ex-Governor Frank J. Rochester, master of the National Grange, were the principal speakers at the first observance of Old Home Day in this town, which is nearly 200 years old.

100 FLEE AT NIGHT FROM BLAZING HOME

PROVIDENCE, Aug. 24.—Over 100 waiters, the majority of them women, were forced to leave from the windows of a morning restaurant in a $30,000 fire which threatened Rocky Point, the recreation grounds on Narragansett Bay, just before daylight to-day. About a score were injured, but none of them seriously. The building was in flames at the time, and their escape was narrow. The place was in a panic. Scores of women ran about the grounds in their night clothes, all their other possessions in the burning building. A number of actresses at the Forest Queen packed their belongings hastily and prepared to leave the place. The cause of the fire is a mystery.

Only the work of a bucket brigade of about 150 employees of the grounds saved the whole place from destruction.

The flames caught the grand stand in the baseball grounds and threatened, but did not spread further.

Twenty male waiters employed in the clam-house, who were asleep on the floor above the lunch room in the burning building, were awakened to find the building in flames. They hastily had time to jump from the second story windows in their attire before the entire structure was aflame. All their effects were lost.

A strong wind from the north scattered thousands of sparks over the grounds, endangering the midway, the Forest Casino, the skating rink, Rock Cottage, and the hotel at the farther side of the grounds. The lake house, where supplies and stores were housed, caught fire and was destroyed.

MAY DIE FROM BUG POISON ON TOMATO

Having eaten a tomato picked after dark from a vine sprinkled with paris green to kill bugs, Harry Mawhinney, a coachman working on Longwood avenue, Brookline, was taken violently ill last night. He was taken to the Baptist Hospital, Boston, where it was reported that the night de-

THREE—TICKETS TO WONDERLAND WITH NEXT SUNDAY'S BOSTON AMERICAN—FREE ADMISSION TO THE GROUNDS, RIDE ON THE CHUTES, TICKET TO THE FATAL WEDDING —THREE

7,000 CUBAN REBELS ATTACK PINAR DEL RIO TO-DAY; BIG BATTLE NOW ON

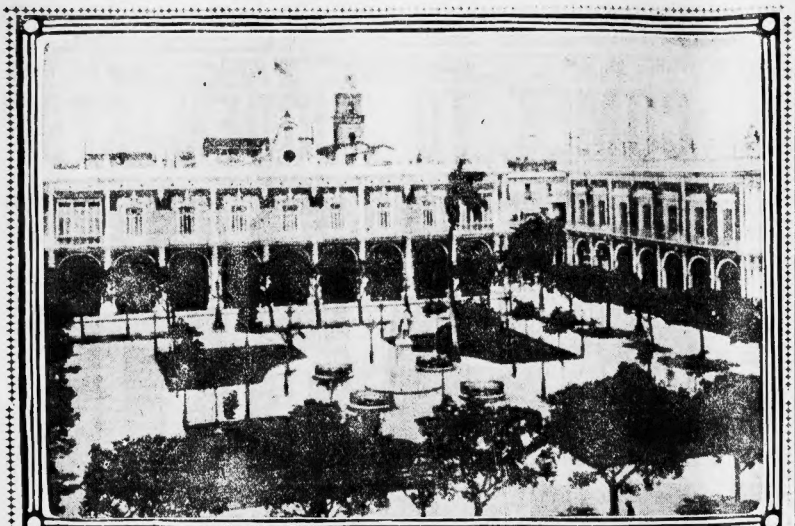

PALACE OF PRESIDENT PALMA IN HAVANA, ONE OF THE BEAUTY SPOTS OF THAT CITY.

Havana Hears News of Combat, and 5,800 Men Are Sent to City's Defence.

Continued from First Page.

Pino Guerra's force defeated the rural guard at Pinar del Rio.

Captain Pujol, with 250 artillerymen with field guns, left here last night for Pinar del Rio to help in the attempt to retake San Juan.

Part of Ex-Congressman Mendieta's force captured Bahuno Velez yesterday. They captured a number of horses, guns, ammunition and provisions.

Mendieta himself is in Havana. Cd's planning the organization of a new band.

Orestes Ferrara, who is here from New York, and who is said by the government to be a rebel leader, is still hiding in Havana.

U. S. GOVERNMENT AGITATED OVER CUBAN SITUATION

WASHINGTON, Aug. 24.—Despite all efforts of the State Department to minimize the present Cuban trouble, the situation is considered exceedingly grave by the high government officials, and the probability of intervention by this country is being discussed at length to-day.

It now develops that the decision for the visit of General Bell to Oyster Bay yesterday may have been of more importance than a consultation over the colored troops question in Texas. It is believed now that the real object of General Bell's conference with the President was to determine the method of procedure should intervention by the United States in the Cuban troubles become necessary.

Administration officials are united in the belief that this government has the right to intervene now, considering the proportions with a the revolution has attained. However, the disposition is to let the present Cuban government work out its own salvation, unless American interests in the island should become unpleasantly involved.

Intervention without a request from President Palma would be regarded in some quarters as a step toward annexation, and the administration here is particularly desirous that no such impression be created abroad.

LID ON WHITNEY BARREL; MORAN NOW THE CRY

Formerly Hesitating Worcester Politicians Declare for District Attorney.

Special to the Boston American.

WORCESTER, Aug. 24.—Now that Henry M. Whitney has withdrawn from the race for the Democratic nomination for Governor, Worcester politicians are to-day coming out flat-footed for John B. Moran. Moran has all along been very strong here, but many politicians who had been holding back from active interest thinking that there would be "plenty" for somebody, now that Mr. Whitney has refused to have his name further considered, have declared themselves as favoring the nomination of John B. Moran.

Now that there will be no pledging, the politicians who had kept themselves free from entangling alliances and, indeed, many Whitney men are declaring themselves for the district attorney.

Moran Men Jubilant.

The out-and-out Moran men here are to-day jubilant at the turn affairs have taken. They can see nothing to it but Moran from this time on. In Democratic camps to-day there is a general Moran movement.

Ex-Representative Peter F. Sullivan, who was a Boston visitor yesterday, came back loaded with political news. "It's clear sailing now for John B. Moran now," he said. "I have been in Boston and all through the political camps there. The Moran men are wild with joy over the withdrawal of Whitney.

"There is nobody now to furnish the campaign money," he continued. "The campaign barrel has taken a final roll into Whitney's strong box and it will stay there, too. After what has happened it isn't likely Whitney is going to knock the head off the cask and scatter coins into the pockets of Democrats."

"Public With Moran."

"The District Attorney has got public sentiment with him, and to fight and overcome public sentiment you have to have money. Whitney had the coin and showed the disposition to spend a lot of it in the fight. I had never designed myself in this fight. But I will say right now that I am for John B. Moran with both feet."

Representative James H. Mellen was also in Boston. He, too, was enthusiastic as he says that he is a Moran man from away back.

Representative Edward H. O'Brien also came out publicly for Moran. He said that he was not on the firing line for the District Attorney.

CAUSTIC REPLY IS EXPECTED FROM MAYOR

Answer to Rebuke by Pauper Trustees Awaited with Interest.

An immediate and presumably caustic reply is expected from Mayor John F. Fitzgerald as soon as he arrives from Portsmouth to the severe rebuke administered him in a letter signed by four of the deposed trustees of the board of Pauper Institutions concerning their removal by the Mayor and the troubles at Long Island asylum.

This letter says that, in defiance of the law, the Mayor interfered with the trustees' management of the almshouse. They also say that Superintendent James F. Hallen, the demand for whose dismissal by the trustees led to their removal by the Mayor, was absolutely neglectful of his responsibilities.

Four Trustees Signed.

The four trustees signing the rebuke are the only ones of the six whom the Mayor removed who are at present in town. They are W. Parker Prentiss of the banking house of Kidder, Peabody & Co., Miss Maud M. Rockwell, daughter of the late Col. Albert A. Rockwell; David D. Scannell, Horace G. Rockwell and Bernard J. Rush, the physician, and Mrs. Maud M. Rockwell, who has long been interested in philanthropic work. The communication is as follows:

"The satisfactory results secured at Long Island under the control of the board of trustees which you so summarily dissolved August 9 are attested by John B. Martin, official in charge of the Pauper Institutions Department in his report to you dated August 13.

"This report, however, has no bearing upon

"Fact That in defiance of law you interfered with the management a fine department by the board of trustees and undertook to decide issues between the board, legally vested with such control, and its subordinates, and further undertook to act under a flimsy veiled threat to dictate its action.

"Second—That six of seven members of the board certified to you what you had previously been several times verbally informed, that in their judgment the superintendent, James F. Hallen, is utterly unfit for the position in which you foolishly upon detailing him.

Citizens Have Rights

"That this judgment was based upon his repeated refusal or neglect to obey the explicit directions of the board.

"That it was based upon his total ignorance of financing, of expenditures, and of various details of management essential in such an institution.

"Finally, that it was based upon his persistent untruthfulness to you and to the board in matters of fact, to such an extent that made it impossible to accept with confidence any statement that he might make.

"The man thus stigmatized, who was informed of the nature of the charges against him, and who never sought the hearing to which he was entitled and which the board would have been glad to accord him, you have, for reasons best known to yourself, determined to uphold.

"We believe that the citizens of Boston have some rights in this matter which even you should respect, and they never properly demand that those most serious charges against a public servant be disproved, or that he be removed, as was the board. For the good of the service."

EAST WIND AND STORM END THE KILLING HEAT

Relief from the intolerable weather of the past two days came to-day as the result of a west-to-east shift of wind to the East and a heavy thund rstorm that cleared the humidity from the air and sent the temperature tobogganing downward.

The first indications of the change started with a display of vivid flashes of lighting that continued for a couple of hours before the rain began to fall about 9 o'clock last night. The showers were light in and near Boston, but in some parts of New England assumed considerable proportions.

By midnight the thermometer registered as low as 65 degrees on the street and the humidity was about normal at 70.

Another such day as yesterday would have been serious for the hospital people, for they were taxed to their utmost caring for the prostrations which came in yesterday with startling frequency. Two deaths were reported from the intense heat.

HORSEWHIPPED GIRL TOOK PARIS GREEN

BARRE, Vt., Aug. 24. Because her father gave her a horsewhipping, Cadie Gates, daughter of Joseph Gates, drank Paris green and water. Physicians worked over her four hours to restore her to consciousness and her recovery is considered doubtful.

350 "HELLO" GIRLS STRIKE.

CHICAGO, Aug. 24.—Three hundred and fifty telephone girls employed in the central exchange of the Chicago Telephone Company are out on a strike and 7,000 telephones in the business district are out of service.

The cause of the strike was an order issued by the company directing the girls at "Central" to enter the building through a rear door.

SEEKING GUNS AND AMERICAN GUNNERS

HAVANA, Aug. 24.—The Cuban government has ordered from an American manufacturing company four rapid-fire guns to be manned by former members of the artillery branch of the American army now here, according to Font Sterling, secretary of the treasury.

If these guns prove to be effective more guns will be ordered, and it is expected that experienced gunners can be procured in the United States for that purpose.

The United States has not been asked to do anything in the premises. The subject of American intervention is much discussed here and is regarded as a remote possibility, there being general confidence that the government will be able to restore order in a short time.

The government is acting with energy in sending rural guards and volunteers against the Santa Clara rebels and in dispatching more men to defend Pinar del Rio against Pino Guerra. The capture of San Jose de Martinez by Guerra's band was not a great surprise, though it was not expected so soon. The place was protected by a very small detachment of rural guards, while Guerra's strength was much greater.

The taking of Pinar del Rio will be quite another matter, and there are in that vicinity twice as many troops as the insurgent Pino Guerra can muster.

While government reinforcements are being forward, Guerra's following is said to have been greatly augmented by the occupancy of the two Vuelta Abajo towns.

CUBANS IN RUSH TO REACH HOMES

NEW YORK, Aug. 24.—Governor Sotomayor, of the Province of Pinar del Rio, who has been staying for a month at a resort in the Adirondacks, has received a message, the purport of which is not given out, which has caused him and other Cubans in his party to arrange to leave for their native land at once. He is now in this city.

At the Hotel America, the Hotel Manhattan and the Westminster there were flocks of Cubans to-day, all in cable communication with relatives in Cuba and all making hurried arrangements to get back to Cuba. From Saratoga there has been a steady rush of Cubans for three days and others all the way down the line. They are popular with Cubans, and from resorts along the New England coast there came a crowd of Cubans, eager for first hand news from home and ready to make any sacrifice to get back to the republic.

To many of these Cubans, the news that a rebellion had been started was merely a premature announcement. They had expected it, but not quite so soon. The movement had its beginning, they assert, on the day after the last election, which seated President Palma, and since that time preparations have been quietly going on.

In the estimation of some of the big planters who are now here, the outbreak came sooner than was intended, even by the organizers of the movement, and from that fact they make the prediction that, while the government will have much trouble in suppressing the disorder, it will do so with less effort than would have been needed had the insurrection not been abortive.

ANNEXATION IS STRONGLY TALKED AT CUBAN CAPITAL

HAVANA, Aug. 24.—Annexation is now strongly talked of as the best means of quieting the rebellion here. There is a strong feeling among those in sympathy with the revolution that government under the powers of the United States would be more acceptable than the present state of affairs. Many business men believe that annexation will become necessary.

Added to this, the American residents of the Isle of Pines, who feel highly incensed at the Palma administration for the imprisonment of three young Americans, including a nineteen-year-old girl, for that the crime of maintaining a private telegraph line on their own premises, have organized here, the oldest in the order, against the insular government, and they are urging the insurgents all the aid and comfort that lie in their power.

Many Americans have in their possession a letter sent into Havana, threaten to pull down the international complications upon the head of the island government if any more troops are sent against them. This they threatened to do by blowing up the bridges and destroying the property of the Western railroad, a British corporation.

In spite of the half-hearted display of the government faction, the revolutionary movement has assumed formidable proportions. The island is aflame with insurrectionary spirit, and those who have watched the trend of events for the last few months discount the government's boast that it will crush out the rebellion within a few weeks.

The revolutionists have been preparing for this struggle ever since the presidential election, but the Palma forces, flushed with victory in that campaign, under-estimated the organization of their opponents.

As a result of the over-optimistic view of the officials of the government, arms and ammunition made their way down the Cuban coast from Florida coast during the past two months and were landed.

OLDEST VERMONT POSTOFFICE SHUT

BENNINGTON CENTRE, Vt., Aug. 24.—The postoffice here, the oldest in the state, has passed out of existence. The salary was recently reduced to $50 per year and he resigned. The office was then closed.

AUTOISTS CAN USE NANTUCKET ROADS

NANTUCKET, Aug. 24.—Although the selectmen voted to exclude automobilists from Nantucket, the State Highway Commission has decided that they shall be allowed the use of roads on this island, subject only to the State laws.

FOREST FIRE PUT OUT.

RUMFORD FALLS, Me., Aug. 24.—The fire on the lands of the Berlin Mills Company, on the shore of the Magalloway River in the Umbagog region, has been extinguished. The fire was confined to a swamp and did not reach the valuable timber land.

IMPORTANT NEWS

Revised Hourly for Busy Readers.

WASHINGTON.

TO PUT $3,000,000 IN NATIONAL BANKS.

WASHINGTON, Aug. 24.—Secretary Shaw of the Treasury has decided to increase the deposits of public moneys in national depositaries in various parts of the country to $50,000 each, the amount authorized by law. The plan will affect about 150 banks and the additional deposits will aggregate about $3,000,000.

BID FOR WHOLE OF PHILIPPINE BONDS.

WASHINGTON, Aug. 24.—It is expected that the entire issue of Philippine certificates, amounting to $1,302,610, will be awarded to Fiske & Robinson of New York, whose bid was $1.02 flat for the lot, or all or none. A number of higher bids were received for $100,000 lots, but by an combination could the whole million be disposed of to better advantage.

SCORED GENERAL IN DANGER OF TRIAL.

WASHINGTON, Aug. 24.—Major John R. Bellinger, who was temporarily acting quartermaster-general of the army, in commenting on Brigadier General William Carter's report on the present system of handling army supplies, said that the latter was "either woefully ignorant of what he is talking about or grossly incompetent, and could "take his choice," and as a result may have to face a court martial.

FOREIGN.

SPANISH TOWN PANIC STRICKEN.

BILBAO, Spain, Aug. 24.—As a result of the strike of 50,000 workmen for shorter hours there have been a number of collisions between the people and the police, several have been killed and wounded on both sides, and the population is panic stricken.

FOR ONE CENTRAL AMERICAN REPUBLIC.

SAN SALVADOR, Aug. 24.—A unionist party has been formed here to work in favor of the formation of one the Central American republic, to include all the Central American republics as now constituted.

BANK OFFICERS ON RACK IN COURT.

YARMOUTH, N. S., Aug. 24.—The preliminary examination of Senator John Lovitt, president, and Vice-President Crowell, of the Bank of Yarmouth, charged by a shareholder with making false returns to the government, was begun yesterday.

O'FARRELL QUITS CUBAN CABINET.

HAVANA, Cuba, Aug. 24.—Secretary of State and Justice O'Farrell, acting Minister of the Interior, has definitely resigned from President Palma's Cabinet.

INDUSTRIAL.

TO CARRY POWER 16 MILES.

CAVENDISH, Vt., Aug. 24.—A big power plant is to be built here by Boston capitalists to supply electrical power for Claremont, N. H., industries. The current will be carried sixteen miles by wire.

WITH 18,000 BAGS OF SUGAR.

The tramp steamer Axminster, which reached port yesterday from Havana, brought 18,000 bags of sugar.

ASKS TO BUILD ROAD.

The Boston & Eastern Electric Railroad Company yesterday petitioned the Railroad Commissioners for permission to build an electric road from Boston to Beverly, the Boston terminus to be at Sullivan square in Charlestown.

BAY STATE LEADS SHOW.

CHICAGO, Ill., Aug. 24.—Massachusetts has the largest exhibit of any State at the national shoe and leather fair here. The show is a big success and will probably be an annual event from now on.

BUYS TELELECTRIC PLANT.

PITTSFIELD, Aug. 24.—William Shillher, a representative of a New York syndicate, has bought the controlling interest in the Telelectric Manufacturing company of this city, and will reopen the plant.

DEATHS.

WAS DETECTIVE CHIEF.

SAN FRANCISCO, Aug. 24.—Captain Joseph Burnett, chief of the detective service of San Francisco, died yesterday at Pacific Grove, aged forty-nine.

GENERAL.

LOSS FIXED AT $1,302,610.

SAN FRANCISCO, Cal., Aug. 24.—The insurance loss on the Palace Hotel has been adjusted at $1,302,610, although the ninety-eight companies involved will have to pay but $1,285,000, that being the total amount of the insurance. The loss is said to be the largest upon a single risk ever adjusted in this country.

LAUNCH SUBMARINE SEPT. 1.

WASHINGTON, Aug. 24.—The submarine boat Cuttlefish will be launched at Quincy, Mass., September 1.

ALDEN MEET AT PLYMOUTH.

PLYMOUTH, Aug. 24.—The sixth reunion of the Alden kindred of America will be held here September 5.

CONNECTICUT A.O.H. OFFICERS

NEW BRITAIN, Ct., Aug. 24.—Philip J. Sullivan of Thomaonville was elected State president of the Ancient Order of Hibernians and Mrs. Eleanor R. McCann president of the ladies auxiliary at the State convention yesterday.

BREAKS DIVORCE RECORD.

NEW YORK, Aug. 24.—Judge MacLean in the Supreme Court handed down decisions in sixty-three divorce cases yesterday, breaking all records here. He dismissed twenty suits and granted interlocutory decrees in forty-three.

70TH YEAR OF ORDER.

WESTERLY, R. I., Aug. 24.—The State convention of the Ancient Order of Hibernians yesterday observed the 70th anniversary of the founding of the order in America.

LOS ANGELES GIVES $10,000.

LOS ANGELES, Aug. 24.—The citizens' relief committee, formed at the time of the San Francisco earthquake, has set aside $10,000 to be forwarded to the earthquake sufferers of Valparaiso.

MARINE.

HOPE TO SAVE MANCHURIA.

HONOLULU, Aug. 24.—The Stranded steamer Manchuria is lying easy in a smooth sea and can be saved if present weather conditions continue until preparations can be completed to pull her off.

SIGHTED BIG ICEBERGS.

ST. JOHN, N. B., Aug. 24.—The British steamer Admiral, just in from Glasgow, reports sighting an immense iceberg in latitude 48.47, longitude 47.35, and another in latitude 48.45 and longitude 47.40.

PROMINENT PERSONS.

STUDIES ROSE CULTURE.

NEW HAVEN, Ct., Aug. 24.—E. H. R. Green, son of Hetty Green, has been spending a week in Cromwell, Ct., making a study of the culture of roses.

TO VISIT MAINE COAST.

WASHINGTON, Aug. 24.—Secretary of the Treasury Shaw, with his wife and daughters, will leave tonight on the revenue cutter Mohawk for a cruise along the Maine coast.

POLITICAL.

HIGGINS TO RUN AGAIN.

NEW YORK, Aug. 24.—William Barnes, Jr., chairman of the executive committee of the Republican State committee, who has had a conference with Governor Higgins, says that the latter is a candidate for renomination.

THE WAR ON GRAFT.

HAS REBATE EVIDENCE.

BUFFALO, N. Y., Aug. 24. U. S. Attorney Charles H. Brown has two assistants have gone to Jamestown to present the result of their investigations of alleged violations of the antirebate law to the United States grand jury to-day.

FIRES.

13 FIREMEN INJURED.

CHICAGO, Ill., Aug. 24.—Thirteen firemen were either injured or overcome by smoke while fighting a fire in the John Lucas paint factory yesterday. The property loss was $85,000.

250 MILL GIRLS STRIKE, TIE UP PLANT; 400 OUT

EMPLOYES OF BAG CONCERN ASK FOR MORE WAGES; QUIT WHEN LEADER IS DISCHARGED

RUMFORD FALLS, Me., Aug. 24.—Two hundred and fifty girls are on strike in the mill of the Consolidated Paper Bag company here to-day and the 400 employes of the company are idle. The trouble is said to be due to the discharge yesterday of Miss Olive Pomeroy, whose name headed a petition asking for an increase of twenty-five cents a day in wages, over another petition, presented by Superintendent Theodore Hawley.

It is understood that no offer was made by the superintendent to reply to the petition a week from Saturday night, but was rejected. The girls are said to have been very much displeased at the action in the finishing room of the Oxford Paper Mills were given an increase of twenty-five cents in their pay, beginning last Monday.

Two boarding houses belonging to the company were ordered vacated last night by direction of Superintendent Hawley, and eighty-five girls were forced to seek quarters elsewhere. Some of the girls employed in the factory have already left town and others are preparing to leave to-day.

The offices of the Continental company are in New York city.

FIRED UPON MRS. ARMOUR IN HER AUTO

CHICAGO, Ill., Aug. 24.—Shot at five times by a policeman, her chauffeur arrested twice and fined $20 the second time, Mrs. J. Ogden Armour, wife of the packing packer, is planning drastic action against the Rogers Park officer who riddled her automobile with bullets and risked hitting Mrs. Armour and her little daughter Lolita, who is in delicate health.

The adventures of the party with the policeman were told by Chauffeur G. B. Huck, while he was digging bullets from the big red 40-horsepower Mercedes automobile in the police station.

"When we entered Rogers Park we were driving slowly," Huck said. "Mrs. Armour had asked me to be careful on account of Miss Lolita. Mrs. Armour sat on front with me, and in the rear were Miss Lolita, Miss Miller, her nurse, A policeman ordered us to stop, pointing out that we were violating the speed law. I denied it, for we were going so slowly that we could keep up a running conversation with him. He drew a revolver and began to wave it. I stopped the car, and he began firing at me. He fired five times. Here are the bullets now." and Huck pointed to the riddled tonneau.

BUSINESS NOTICE.

CASTORIA

For Infants and Children.

The Kind You Have Always Bought

Bears the Signature of Chas. H. Fletcher.

ADVANTAGES

OF TRADING WITH

FRANK FERDINAND

LARGEST STOCK. LOWEST PRICES.

EASIEST OF ACCESS OF ANY OTHER HOUSE IN BOSTON.

OUTFITTER OF HOMES FOR NEARLY 40 YEARS

IN BUSINESS ON THIS CORNER SINCE 1869.

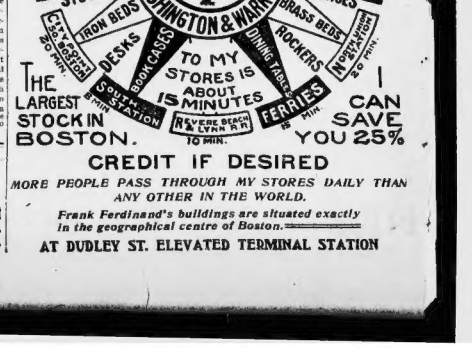

CREDIT IF DESIRED

MORE PEOPLE PASS THROUGH MY STORES DAILY THAN ANY OTHER IN THE WORLD.

Frank Ferdinand's buildings are situated exactly in the geographical centre of Boston.

AT DUDLEY ST. ELEVATED TERMINAL STATION

DE KOVEN'S MUSIC AT DINNER TO BE GIVEN IN DAUGHTER'S HONOR

The Princess Cantacuzene, Who Will Be One of the Noted Guests at the Party. Together with the Prince.
COPYRIGHT 1906 BY CLINEDINST

Miss Ethel R. de Koven, whose coming out party at Newport, on August 28, will be a novelty among social functions.

Unique and Artistic Entertainment Planned for Smart Set in Newport.

Special to the Boston American.

NEWPORT, R. I., Aug. 24.—Guests representing the smartest element in society will gather in Bellevue Lodge tonight for the dinner dance in honor of Miss Ethel De Koven. Mr. and Mrs. Reginald de Koven, parents of the beautiful debutante, have planned features for both the dance and the dinner, which promise to make both functions among the most distinctively original ever offered for the delectation of pleasure-seeking wealth.

In addition to the splendid appointments which money and social position can assure, the de Koven hosts have the advantage over some of their society rivals in an artistic cleverness which enables them to achieve extra personal triumphs in the line of diverse entertainment and unique hospitality.

Composes Special March.

Mr. de Koven, who has world-famed musical talent has contributed toward these special arrangements materially. In the first place, he has composed a special march, entitled "King Edward's March," will will usher in the dancing programme. This march, named for the British ruler, is equally in his daughter's honor. Mr. de Koven has also composed other pieces for tonight but the "King Edward's March" is announced as the musical piece de resistance.

Mrs. de Koven, who as hostess naturally has charge of the dinner details, has decided upon original features. The guests will be seated in golden chairs. They will be hidden to the tables promptly at midnight. In addition to these features, it is said that several other dinner diversions are scheduled to differentiate the de Koven function from the usual round of society feasting.

One of the lastest changes, by the way, is the increase in the number of guests from the original number of 110 to 170. These will be seated at 14 tables, over which a soft illumination will be shed from shaded incandescents.

Representative Guest List.

The list of guests will include the most representative in the society, musical and artistic world. The Prince and Princess Cantacuzene, who recently arrived from Europe to visit the Princess's parents, General and Mrs. Frederick Dent Grant, will attend.

Mrs. Hobart Chatfield Chatfield-Taylor has been a guest of the de Kovens at Brant Lodge for the past three weeks and will be among the society notables at the dinner dance.

Mrs. Potter Palmer is expected from Paris just in time to be a guest at Bellevue Lodge. George Bury McCutcheon, the distinguished author of the "Graustark" romances, and Mrs. McCutcheon, are also en route to Newport to participate in the honors to Miss de Koven. Then the regular list of society personages at Newport will be "among those present."

Miss de Koven is one of the really popular girls of society set. She is musical like her father and literary like her mother. But she is a good deal of a tweniteth century girl of that, which means that she is uncommonly athletic. She golfs, drives and rides cleverly, can guide an auto at over-speed limit, can play a fast and clever game on the tennis courts, and, if goes without saying, can dance divinely.

In welcome to this attractive maid, Newport society, at its best, will forgather at noted Bellevue Lodge tonight, in one of the smartest affairs of the season.

How Fireman Poell won a hero medal and lost his leg. The thrilling story of the saving of the life life of a two-year-old boy, who was about to be crushed under locomotive wheels when grasped by his rescuer. See next Sunday's BOSTON AMERICAN.

WEATHER MAN FLEES GIBES AT PROPHECY

DETROIT, Mich., Aug. 24.—Norman B. Conger, the veteran weather forecaster in charge of the local federal weather department bureau, has fled from the gibes of friends and other Detroit residents because the north wind he predicted would break the hot spell did not materialize.

DRIVEN FROM ROOF TO DEATH BY HORNETS

BARRE, Vt., Aug. 24.—While at work on his roof yesterday Ira L. Hutchinson disturbed a hornets' nest. When the insects attacked him he lost his balance and fell, receiving fatal injuries.

Mrs. H. C. Chatfield-Taylor, guest of the de Kovens.

LODGERS IN PANIC, RESULT OF LYNN FIRE

Score and a Half of Persons Given a Bad Scare in a Boarding House.

Special to the Boston American.

LYNN, Aug. 24.—Thirty lodgers in the boarding house at No. 151 Union street were awakened at 4:30 o'clock this morning by smell of smoke, and wild scenes of disorder resulted when they tried to get to the street. They jostled each other, men and Mrs. Harriet Thomas fainted and fell down a flight of stairs.

John Lewis and wife, living on the third floor, were so excited that they could not find the key to unlock the door. Lewis broke a panel of the door, pushed his wife through and crawled out after her. Mrs. Lewis was considerably bruised.

The fire was confined to a restaurant in the basement. The damage was about $500.

11 HORSES BURN IN CHELSEA FIRE

A spectacular fire visited Chelsea just after midnight, and before an alarm could be given the sky was lurid crimson, so that the glare was seen for miles around. The light attracted a large crowd, many coming from Boston.

The fire was discovered in the one-story wooden building on Summer street, owned and occupied by Isaac Levenson as a boarding stables, and on quickly did it spread that none of the eleven horses could be saved.

When the firemen arrived, Levenson's building was past saving, and they gave attention to preventing a spread of the flames. The horses in young's stable were taken out by the police and volunteers.

Levenson's loss is about $1,000. Young's stable was damaged about $300; the total loss is about $5,000.

WASHED OUT BY RAIN, 200 BODIES EXPOSED

KANSAS CITY, Mo., Aug. 24.—The washing out of graves at Elmwood cemetery by torrential rains yesterday exposed nearly 200 bodies. The cemetery is five miles from the business centre of the city. In the city 5.93 inches of water fell in 3½ hours.

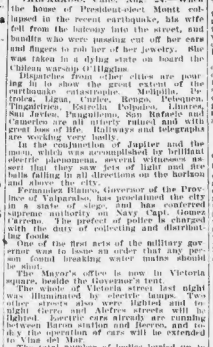

Mrs. Potter Palmer, who is on her way from Paris and who will attend the de Koven party.

EARS OF CHILI'S PRESIDENT'S WIFE CUT OFF

Bandits Attacked Senora Montt When She Fell from Balcony in Earthquake.

VALPARAISO, Chile, Aug. 24.—When the house of President-elect Montt collapsed in the recent earthquake, his wife fell from the balcony into the street, and bandits who were passing cut off her ears and fingers to rob her of her jewelry. She was taken in a dying state on board the Chilean warship O'Higgins.

Dispatches from other cities are pouring in to show the great extent of the earthquake catastrophe. Melipilla, Petrolea, Ligua, Curlico, Rengo, Pelequen, Tinguiririca, Estrella, Pulpaico, Linares, San Javiero, Rangulmo, San Rafaele and Cameiro are all utterly ruined and with great loss of life. Railways and telegraphs are working very badly.

In the conjunction of Jupiter and the moon, which was accomplished by brilliant electric phenomena, several witnesses assert that they saw lots of light and fire balls falling in all directions on the horizon and above the city.

Fernandez Blanco, Governor of the Province of Valparaiso, has proclaimed the city in a state of siege, and has conferred supreme authority on Navy Capt. Gomez Carreno. The prefect of police is charged with the duty of collecting and distributing food.

One of the first acts of the military governor was to issue an order that any person found breaking water mains should be shot.

The Mayor's office is now in Victoria square, beside the Governor's tent.

The whole of Victoria street last night was illuminated by electric lamps. No other streets also were lighted and tonight Serra and Alegre streets will be lighted. Electric cars already are running between Baron station and Porvers, and today the operation of cars will be extended to Vina del Mar.

The total number of bodies buried up to Tuesday was 648.

The main postoffice has been re-opened.

At Lialliul there is not a single wall in good condition. Only two were thirty persons killed there.

The earthquake was very severe at Cancon and Colmo. The dead in those places number twenty-five.

Meat and bread are scarce. Meat is now being distributed by the authorities. The grocers' shops that were not destroyed by the earthquake are now nearly out of stock.

2 HANDCUFFED MEN ESCAPE

RUTLAND, Vt., Aug. 24.—Two prisoners, handcuffed to each other, escaped from Sheriff Enos H. Fish of this city at Whitehall, N. Y., yesterday, and they are being hunted in the woods near that place today.

Officer Fish was bringing the men here from the Essex County Jail at Elizabeth town, N. Y., to answer a charge of burglary at Benson.

While the party was changing cars at Whitehall, the prisoners, William Norton and G. A. Meiling, said to live in Whitehall, struck the officer to the ground, and jumping over him, made for the woods, linked together with irons.

How Fireman Poell won a hero medal and lost his leg. The thrilling story of the saving of the life life of a two-year-old boy, who was about to be crushed under locomotive wheels when grasped by his rescuer. See next Sunday's BOSTON AMERICAN.

CROWDS FROM FAR AND NEAR AT WONDERLAND

Excursions Bring York State Folks and People from Way Down East.

EUGENE PERRY IN CHARGE

Everyone in Greater Boston, Massachusetts and New England knows where Wonderland is. Greater Boston people naturally slither in crowds of hundreds every week, week in and week out. But so long as the people from more distant places is no mean task, although they all want to come. The transportation of Wonderland visitors from distant points in Massachusetts and from all quarters in New England is in the able hands of Eugene I. Perry, Wonderland's excursion agent.

How well Mr. Perry has performed his great task is revealed in the fact that not less than four hundred excursions have been booked and run to Wonderland this year. There are still more to follow. Mr. Perry has about seventy-five additional excursions from far distant points which will be run to Wonderland before the end and present season closes.

And these excursions have been gathering successes, too. Long, heavy trains, laden with expectant excursionists have been drawing up to the pretty, artistic show gates of Wonderland ever since the season opened on Memorial Day last May.

Wonderland "Has the Goods."

Wonderland has been ably advertised far and wide all over the East. Everyone who can read a newspaper or a great flaming sign knows what and where Wonderland is. The great aggregation of attractions "has the goods," and is its own best advertisement, for anyone who goes to Wonderland tells all the folks about it and is not only anxious to return himself but to take every friend and acquaintance along with him.

That's why Mr. Perry was able to engineer to success four hundred excursions for Wonderland.

Where did the people come from? From everywhere within a range of hundreds of miles. With the "White City" in Western Park, Chicago, the Pan-American Exposition in the West and South, long excursion trains filled with people have snorted right by, bringing thousands all the way to Wonderland at Revere.

Equally great records have jammed big excursion trains in Northern New England and have swiftly bowled right and old Orchard and Salisbury Beach on their way to Wonderland.

Mr. Perry has brought in excursions from Bangor, Me., and from Schenectady, N. Y. People have been delighted, yes, eager to journey to Wonderland, even when they knew that their stay there would often be not longer than a couple of hours. But Wonderland is well worth visiting, even if a stay of more than two hours is impossible.

Carnival Week Coming.

Week after next is Carnival week at Wonderland. It will open with Labor Day. Then Wonderland expects to break all records for attendance if the weather is good. Mr. Perry is doing his part to swell the crowds there during the two weeks of fun and gaiety, which will bring Wonderland's first season to a close. He has booked several of his largest and most distant excursions for that week.

Mr. Perry knows that the people want to come to Wonderland, and he has spared neither time, work nor money to gratify this desire. The crowds during Mardi Gras week will completely eclipse anything ever concerted as a pleasure attraction in New England.

The special days at the great show place of some great Boston store or factory are numerous every day. The employes of such concerns as those of the carved soap concern are treated to the splendid pleasure ground absolutely free, and they number by the thousands in whose day and have the time of their lives.

Well Fitted for Post.

Mr. Perry, Wonderland's advertising and excursion agent, is a young man admirably fitted for the responsibilities of the difficult position which he fills. He has had much experience in that particular line of work. As far back as 1894 he was road manager for Miss Mulin on her concert tour in the United States and Canada, and was then following that was with Ed. E. Rice in advance of "Evangeline" and "The Show Girl." He was superintendent of Wonderland Park in its opening year, and since then has been associated with various amusement and theatrical enterprises.

RYAN HAS BIG TRUST SCHEME

By Boston American Leased Wire.

NEW YORK, Aug. 24.—Thomas F. Ryan, before he went to Europe, tried unsuccessfully to consummate a gigantic scheme for the consolidation under his own dominating influence of the four great trust companies controlled respectively by the Equitable Assurance Society and the Mutual Life Insurance Company.

The subsidiary companies are the Guaranty Trust Company, the United States Mortgage and Trust Company, controlled by the Mutual Life, the Equitable Trust Company and the Mercantile Trust Company, controlled by the Equitable. On competent authority it was learned yesterday that Paul D. Cravath, Mr. Ryan's personal counsel, acting under Mr. Ryan's instructions, drew up in outline a proposal setting forth the main features of a plan for the consolidation of the companies named under the fostering wing of the Morton Trust Company, an institution dominated by Mr. Ryan and which he is the vice-president.

As the owner of the majority stock interest in the Equitable Life, Mr. Ryan could readily have swung into such a deal the Equitable Life's holdings in the Mercantile Company, amounting to sixty-five per cent. of that concern's entire capital stock.

CONSUL FIGHTS CHINESE BOYCOTT

HONG KONG, Aug. 24.—A strong protest has been sent to the viceroy at Canton by the American consul-general here against the propaganda of the Chinese boycott association, which was organized to boycott American goods.

ENDS LIFE BY ROPE.

BRATTLEBORO, Vt., Aug. 24.—Herbert J. Knight, aged sixty, a wealthy retired business man, hanged himself here yesterday.

DOCTORS HOPE TO SAVE MRS. CHASE, AUTO VICTIM

MRS. LOUIS S. CHASE, AUTO CRASH VICTIM

This photograph of Mrs. Chase shows her in a costume representing "Marguerite," which she wore at a fancy dress ball in Cambridge.

Woman Injured With Others at Railroad Crossing in East Brookfield is Doing Well.

WORCESTER, Aug. 24. Physicians and surgeons of St. Vincent's hospital on Vernon Hill do exercising their utmost skill to save the life of Mrs. Louis S. Chase of Cambridge, the most seriously injured of three persons hurt when their automobile was hit by a Boston & Albany passenger train at East Brookfield crossing.

Mrs. Page has a fracture of the skull. After the first shock and pain of the accident she is resting quite comfortably, but her condition is still very serious. She is being treated in one of the private rooms, with one of the head nurses of the hospital staff in constant attendance. The doctors think that, if no untoward conditions ensue, they will be able to save Mrs. Chase.

In another private room of the same hospital Mr. Chase is being treated. His injuries consist of a fracture of the right leg and general bruises and shock to the system. He is recovering as fast as can be expected, his principal anxiety being for his wife.

The third victim of the accident, Mr. Irving H. Page of Chicopee Falls, was taken home after the accident. She is suffering from broken ribs, but her life is not thought to be in danger.

With them in the auto were Mr. Page and the chauffeur, Spencer Hancock. He was last named were thrown out with the others when the car was tipped over, but escaped with slight bruises.

MOSQUITOES ARE BARRED

LIGHTNING HITS BLOCK ISLAND

NORFOLK, Va., Aug. 24. Owing to the government's extensive participation in the coming Jamestown Exposition, officials at Washington have determined to put the supervision of the sanitary arrangements under government control. Surgeon Gen. Walter Wyman, of the United States marine hospital service, has appointed Surgeon Rupert Blue, who was sent to San Francisco after the earthquake to take charge of sanitation there, as sanitary officer of the exposition. Surgeon Blue will supervise the installation of sewerage and sanitation arrangements of the buildings generally, and will carry out plans to ensure freedom from mosquitoes during the fair.

PROVIDENCE, Aug. 24. The worst electrical storm that has ever been known on Block Island struck there early today, terrorizing the hotel guests and destroying several thousand dollars' worth of property. The large barn belonging to Town Clerk Edward C. Champlin was struck by the fire, and with several tons of hay and farm implements, destroyed. A dwelling house Island was also consumed.

BICYCLE KILLS WOMAN.

NEW YORK, Aug. 24.—Miss Elizabeth Stagg, age 63, of Stamford, Ct., is dead in Glen Cove, L. I., from the effects of injuries received by being run down by a bicyclist.

Vogue Dress

August Sale of Odd Lots

Includes Men's Shirts, Pajamas, Hosiery, Underwear, Blanket Wrappers, Storm Coats, Steamer Rugs, House Coats, Neckwear, Fancy Vests, Flannel Suits, Golf Clubs, Sweaters, Caps, Golf Bags, Handkerchiefs, Sleeve Studs, Cravat Pins, Umbrellas. Also Ladies' Model and Sample Waists, Neckwear, Stocks, Belts, Sweaters, Kimonas and Lounging Wraps . . .

ONE-THIRD TO ONE-HALF USUAL PRICE

Washington and Summer Streets, Boston, U.S.A.

BANDITS LED BY WOMAN IN DARING RAIDS

Millionaire Cottagers Terrorized as Fair Chauffeur Drives Gang in Auto.

SHOOT WHEN DISCOVERED

NEW YORK, Aug. 24.—Posing as rich cottagers and riding through the country with a huge automobile with a woman chauffeur, a gang of daring bandits are making numerous robberies in Nassau county, where many New York millionaires have their Summer homes.

County officials believe that the woman chauffeur, who is tall and blonde is the real leader of the robbers.

The deeds of the alleged bandit band have inspired terror in the district. Within three hours yesterday the band made four attempts at burglary. They were armed with the latest housebreaking appliances, high powder explosives and deadly weapons. In every instance they failed in their work they have opened fire on their discoverers. The woman has not participated in about when officers have closely pressed the bandits.

CENSUS SHOWS BIG BUSINESS INCREASE

WASHINGTON, Aug. 23. Unequalled prosperity in the manufacturing industries of the United States for 1905 is shown in a census bulletin just completed.

The number of manufacturing establishments, as shown by the last census is 216,262, an increase of 4 per cent. Capital increased from $8,978,825,200 to $12,060,285,073.

BABY COVERED WITH SORES

Would Scratch and Tear the Flesh Unless Hands Were Tied—Wasted to a Skeleton—Awful Suffering for Over a Year—Grew Worse Under Doctors—Skin Now Clear.

WOULD HAVE DIED BUT FOR CUTICURA.

"My little son, when about a year and a half old, began to have sores come out on his face. I had a physician treat him, but the sores grew worse. Then they began to come on his arms, then on other parts of his body, and then one came on his cheek, worse than the others. Then I called another physician. Still he grew worse. At the end of about a year and a half of suffering he grew so bad I had to tie his hands in cloths at night to keep him from scratching the sores and tearing the flesh.

"He got so he was very fretful, and was hardly able to walk. My Aunt advised me to try Cuticura Soap and Ointment. So great was her faith in it that she gave me a small piece of Soap to try and a little of the Ointment. I took it home without any faith, but to please her I tried it, and it seemed to dry up the sores a little.

"I sent to the drug store and got a cake of the Soap and a box of the Ointment and followed the directions, and at the end of about two months the sores were all well. He has never had any sores of any kind since.

"He is now strong and healthy, and I can sincerely say that only for your most wonderful remedies my precious child would have died from those terrible sores. I used only one cake of Soap and about three boxes of Ointment. (signed) Mrs. Egbert Sheldon, R. F. D., No. 1, Woodville, Conn., April 22, 1905."

Complete External and Internal Treatment for Every Humor, from Pimples to Scrofula, in Soap (25c.), consisting of Cuticura Soap, 25c., Ointment, 50c., Resolvent, 50c. (in form of Chocolate Coated Pills, 25c., per vial of 60), may be had of all Druggists. A single set often cures. Potter Drug & Chem. Corp., Sole Props., Boston.

"Mailed Free," "How to Cure Baby Humors."

Telephone 52 and 53 East Boston.

ANTHRACITE AND BITUMINOUS COAL

Delivered Any Part of the City

STAPLES COAL COMPANY

(Successors to John Morrison Co.)

Sumner St., EAST BOSTON

We do the printing and write the advertising that sell goods. Write us for designing booklets and catalogs a specialty.

WALTON ADVERTISING & PRINTING CO.

24 Commercial St., Boston.

'SALADA'

CEYLON AND INDIA TEA

L. SPEIDEL & CO. Main 374

51 Sleeper Street, South Boston

Pabst Blue Ribbon Beer

WHEN ORDERING ASK FOR PABST

FOUR COMIC POSTAL CARDS IN COLORS WITH NEXT SUNDAY'S AMERICAN

HEIR TO SHAKY RUSSIAN THRONE GIVEN GOLDEN IKON ON BIRTHDAY

CZAREWITCH AND MOTHER AND GOLDEN IKON GIVEN HIM ON BIRTHDAY

Wonderfully Chased, It Is crusted With Pearls and Rubies and Cost 20,000 Rubles.

Bought With Money Subscribed (?) by the Fighting Men of the Manchurian Army.

ST. PETERSBURG, Russia, Aug. 24.—The Czarevitch Alexis, heir to the throne of the empire of all the Russias, has just celebrated his second birthday anniversary.

Alexis is a healthy, flourishing youngster and seems to enjoy thoroughly the limited world of his nursery and the grounds of Peterhof.

The fete day was made the occasion of a lavish display of flags, but there was no public enthusiasm manifested. In fact, few persons seemed to know what was the occasion of the decorations.

The Ikon, or sacred image picture, is of gold, is inset with rubies and pearls, and cost 20,000 rubles. This money was subscribed by the captious ear "exacted"—from the soldiers of every regiment now or formerly in the Far East.

AL ADAMS LOST SMALL FORTUNE IN SAGE CRASH

WALL STREET BELIEVES POLICY KING HARD HIT IN FRENZIED FINANCE.

NEW YORK, Aug. 24.—"Al" Adams, dethroned "king of policy," has been stripped of hundreds of thousands of dollars by the collapse of M. J. Sage & Co., by the most elaborate system of low finance ever organized in the United States, is generally believed in Wall street.

Statements by his son that the man whom Captain F. Norton Goddard sent to Sing Sing was not connected with the firm which last Wednesday went to pieces, are regarded as quibbles. Every circumstance indicates that he who furnished the gearing for the chain of bucket shops which scooped up the cash of thousands of customers was none other than Albert J. Adams, Sr.

Those who are familiar with the intricacies of the situation believe that before he declined to advance more money he was a heavy loser. It may be that he dropped $500,000 or $1,000,000 in the ways of finance with which he was not entirely familiar.

The "system," known as M. J. Sage & Co., was a strange hybrid of finance, half bucket shop and half policy game. It was comprised of 165 loosely affiliated so-called correspondents. The main office undertook their bets and backed their sheets. Each had a different name, and in some cases they used the sole title, "Correspondent of M. J. Sage & Co."

It dealt with 25,000 customers through 165 centres scattered from Jersey City as far West as Cleveland. The transactions on paper were seldom less than $400,000 daily.

2,500 PROMISE TO SAVE SOULS

By Boston American Leased Wire.

WINONA LAKE, Ind., Aug. 24.—At the Bible conference being held here 2,500 people rose to their feet last night and promised that during the remainder of their lives they would make soul saving their chief business. Many other declared to become Christians.

All this was done at the invitation of the Rev. Dr. Reuben A. Torrey, the world famous evangelist of Chicago, who was the preacher. Among other things he said:

"If I knew that by dropping dead on this platform, tonight I could be the means of saving one single soul, who, if I lived twenty years longer, would not be saved, I would be willing to die this instant."

MRS. VANDERBILT IS RECOVERING

NEWPORT, Aug. 24.—Mrs. Reginald C. Vanderbilt, who underwent an operation at her Summer home at Sandy Point on Monday, It is announced that her condition continues to show improvement.

FIND $2,000 IN LOOT; JAIL MAN

Timothy D. Shine of No. 10 Harrison street, Somerville, is under arrest, charged with hoeing six residences owned and occupied by prominent Cambridge people for whom he was a caretaker. He is alleged to have plundered about $2,000 worth of valuables.

Shine was arrested in a West End pawnshop last evening by Inspectors McCauley and Kearney of Boston police headquarters and Inspector Page of the Brookline police force, and brought to police headquarters.

The $2,000 is only the value of the property already recovered by the police in the pawnshop where Shine was arrested. The inspectors searched the prisoner's home, but found no more stolen goods.

FELL FROM WINDOW; BROKE HER BACK

WORCESTER, Aug. 24.—Mrs. Rena Bolsot, aged twenty-five, was brought to the City Hospital yesterday suffering from a broken back, caused by a fall from a second story window in the City Hotel at Charlton, where she was a guest. The people at the hotel say they cannot account for her fall. She was alone at the time. She came from New York with her husband.

MISSING $1,000 GOLD BOND ON ARRESTED MAN

Henry Clark Held on Suspicion of Connection With Canton Postoffice Robbery

$20,000 STOLEN IN ALL

NEW YORK, Aug. 24.—Having found the $1,000 three per cent United States Gold bond, on the name Henry Clark, in whose possession the bond was discovered, is being held upon suspicion of knowing something about the robbery of the safe in the postoffice at Canton, Mass.

The Treasury Department at Washington sent word that the bond found on him belonged to Leon A. Billings of Canton, Mass., from whom it had been stolen on August 12. Billings was communicated with and said that not only was that bond stolen from him, but nineteen others. His total loss was over $20,000. Billings was in charge of the postoffice, which is located in his store at Canton. While he was asleep over the store a gang of desperadoes broke in, bound and gagged him and then coolly dynamited the safe.

TO REACH 'FRISCO BORE 45 TUNNELS

SAN FRANCISCO, Aug. 24.—The Western Pacific is perfecting plans to enter California and reach Tehon, and when the road is completed it will be one of the greatest railroad engineering feats in modern times. Forty-five tunnels will be bored before an Eastern California. The longest tunnel will be over 7,000 feet in length.

The following call was issued yesterday by the Independence League:

Wanted!

Volunteers for American Independence

OUR Independence of foreign foes was won in the past by the friends of liberty uniting and agreeing upon a determined line of action.

Our Independence of modern domestic foes, equally dangerous, can be secured by organized action at the ballot box. To do this we have but to follow our declaration of principles as set out by the Independence League of Massachusetts, and show but a part of the courage of the old heroes.

The League is advancing with wondrous strides. It is easy to form local branches in the large centres of population.

We want leagues in every town in the State. We therefore call for active and sincere volunteers in every town to send us their names, to join the Independence League, and state their willingness to help form leagues in their towns.

Be among the earliest to assist in the great work of achieving our second Independence.

Address, at once, J. F. DAVIS, Secretary of the Independence League, 402 Winthrop Building, Boston, and your letter will be promptly answered.

J. F. DAVIS, Secretary.

W. N. OSGOOD, President.

BOSS HIT LABORER; MOBBED, ARRESTED

NEW LONDON, Ct., Aug. 24.—James Riley, boss over a gang of Italians employed on the street railway in this city was mobbed yesterday because he struck Frank Sorio, one of the laborers, over the head with a pickax handle. Sorio was taken to the hospital with a fractured skull. Riley was chased to police headquarters by a crowd of Italians. He was locked up and held in $10 000 bonds for examination on a charge of intent to commit murder.

The strange story of a girl who married the man who murdered her own mother. The husband served ten years in prison for a crime committed when an infatuated boy, and becomes a suitor for the hand of his victim's daughter as soon as he regains liberty. Told in next Sunday's

BOSTON AMERICAN.

BRIDGE FALLS; DASHES COACH PARTY ON ROCKS

Pinned Under Timbers—Girl May Die—Rest Saved by Brave Coachman.

BABY ONLY ONE UNHURT

GREAT BARRINGTON, Aug. 24.—The old bridge across the Housatonic River here collapsed yesterday, just as a driving party of seven in a two-horse coach had reached the centre, hurling it into the water and on the rocks, twenty-five feet below. Every occupant of the carriage was more or less injured, Miss Emily Morrison of Larchmont, N. Y., sustaining a fractured spine, as a result of which the surgeons say she may die.

The others in the party were the Rev. Richard Cobden, of Larchmont, N. Y., Mrs. Cobden, Philip and John, their sons, and a seven-months-old baby, together with William Hasty, the coachman.

The baby was the only one unhurt. Nearly all day on the rocks in the water, pinned down by the timbers of the bridge, but Hasty cut the traces of the plunging horses and then removed his passengers safely to the shore.

FAINTED IN SURF AT OLD ORCHARD; SAVED

OLD ORCHARD, Me., Aug. 24.—T. C. Sanborn of Boston, who has been staying at the camp ground, had a fainting spell while bathing in the surf, and was rescued in an unconscious condition and resuscitated.

Be a Boston American Guest AT WONDERLAND, REVERE BEACH

To enable all its readers to enjoy the attractions at this famous seaside resort, the BOSTON SUNDAY AMERICAN announces this week

THREE FREE TICKETS TO WONDERLAND

Next Sunday's BOSTON AMERICAN Will Contain

One Free Admission to Wonderland

One Coupon Good for a Ride on the Chutes

One Admission to the Fatal Wedding

Monday or Tuesday, August 27th or 28th

5 Cent Fare — Boat or Trolley Every Few Minutes — *5 Cent Fare*

Free to All Salem Cadet Band Concerts — Hardy, the American Blondin — Parade of the Nations—Open Air Circus—Auto Dive or Dip of Death—Electrical Illumination **Free to All**

Wonderland's numberless attractions are thrown open to the guests of the BOSTON SUNDAY AMERICAN. Cut out the coupon in next Sunday's great BOSTON AMERICAN. Enjoy a thrilling ride on the Chutes. Visit the wonderful Fatal Wedding. Be a guest of the .. ..

BOSTON SUNDAY AMERICAN

BURKE'S

Dublin Bottled Guinness STOUT

A Delicious Beverage—Wholesome and Easily Digested.

An Absolutely Pure Malt and Hop Product.

THE DUBLIN BOTTLING

The highest-grade, lowest-priced clothing that bears the Union Label is Morse-made.

To insure the speedy sale of our remaining low-priced blue serge suits we offer

$12 Blue Serge Suits Marked Down to $8.50

All Sizes Up to 44

Single and double-breasted styles, new this season, and every one of them Morse-made. You haven't been offered a value like this before this season, and as the number of these suits is limited, immediate action on your part is necessary.

Open Saturday Until 10 P. M.

Leopold Morse Co.

127-137 Washington Street — Adams Square — Corner Bristle Street

Who Will Pay the $300 "Beer and Broil" Biff Charged to "Light Probers?"

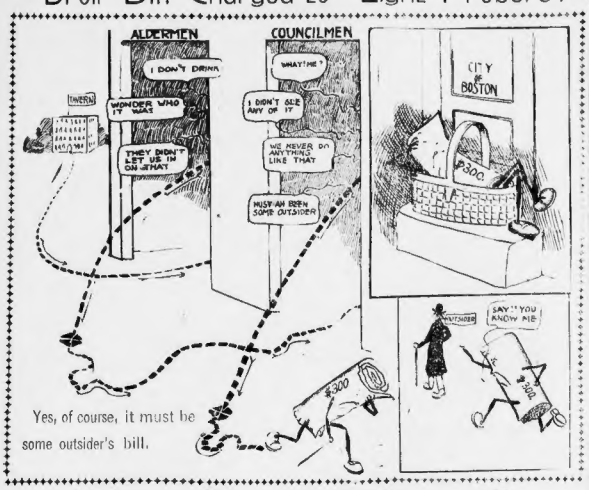

Yes, of course, it must be some outsider's bill.

Mine Host Yorke Produces Only Visible Result of Work of Committees.

"'Twas but ha' been the captain," said the colonel.
"Nay, it surely was the sergeant," quoth the cap.
"It's a shame to blame a sergeant," says the latter.
"When a corporal is probably the chap."
But—
Th. soldiers pass the blame along,
And swear no man of them is wrong;
And so the guilty one is, then,
Some wicked private citizen.
—Military Madrigals.

BY an infallible process of elimination the Not-Yet-But-Soon Joint Special Committee of the City Council to investigate the question of municipal lighting is absolved from all blame in connection with the $300 bill for refreshments at the Boston Tavern.

Alderman Tilton S. Bell makes the first elimination in this spectuous equation. He strikes out the aldermanic members of the committee. He's sure they didn't participate in any such unholy affair.

He substituted any or all of the councilmanic members for any or all of the aldermanic ones.

But Alderman James M. Curley, by an equally simple process, eliminates the lower branch members. Curley thinks it was some outsiders who posed as members of the committee.

There are, doubtless, men in Boston with sufficient hardihood to claim to be on the Not-Yet-But-Soon aggregation.

Before they got through it may be shown that there wasn't any such bill of refreshments run up and that Proprietor Charlie Yorke of the Tavern was thinking of someone else altogether. But Charles hasn't said so yet.

Alderman Bangs, chairman of the committee, has announced his first determination to find out who of the committee has been holding sessions at the Boston Tavern with $300 worth of refreshments on the side.

Hardly Justified by Results.

With even broiled live and sparkling "Burg" for every member, the chairman thinks that a $300 bill is hardly justified by the results so far produced by the committee, seeing that the committee hasn't produced any visible results yet.

With a laudable effort to assist the chairman in shoving this prune into the "hay stands" of the problem, a reporter queried Alderman Charles M. Draper, chairman of the entire Board of Aldermen.

"Were you one of the lighting committee members who had sessions at the Boston Tavern?"

"No," replied Draper sadly, "that's one of the times I missed it. They didn't let me in on that."

Alderman Tilton S. Bell of the committee gave a little more definite information, however. He knew who wasn't there.

"No, I was not there," said Bell. "In fact, I haven't been in the Boston Tavern for five years. It really must have been a gang of councilmanic members of the committee. I do not believe any of the aldermen were there.

"I'm pretty sure Bangs wouldn't go, nor Berwin, nor Curley, nor Draper, nor Hennessey, nor Linehan. No, it must ha' been some councilmen."

With the trail thus growing beautifully narrow, the reporter encountered Alderman James M. Curley. The information he received here was illuminatingly laminated. Says Curley:

"Was Some Outsider."

"No, I wasn't there. It's a long time since I've been in the Boston Tavern."

Having made it clear that his trail did not cross the Boston Tavern as a regular thing, Curley went on to say:

"I don't believe it was any member of the municipal lighting committee. It was probably some fellows passing themselves off as members of the committee."

The bill, however, which Proprietor Yorke prepared for City Auditor J. Alfred Mitchell read, "Charge to City of Boston, on account of the Committee on Municipal Lighting."

In view of the eliminations achieved by Bell and Curley, the bill might be amended to read, "On account of public unknown, representing themselves as members of the Municipal Lighting Committee."

To paraphrase the melancholy Dane, "Alas, poor Yorke, we do him well."

Aldermen Pass It Up to Councilmen and Latter Turn It Down and Out.

KING OF SIAM? OH, NO; LOGUE IS POOH BAH

Municipal Johnny-on-the-Spot Heads Nine Departments in Six Months.

KITTY IN CITY HALL GAME

And now comes Schoolmaster Logue and Acting Head ... [illegible] ... Commons Department ... [illegible] ... ll of the S. S. S. S. ... S. S. H. and P. G. D.

Logue is not the king ... [illegible] ... his titles might indicate ... [illegible] ... the champion acting head of ... [illegible] ... departments.

He is nominally ... [illegible] ... receives a salary of $2,000 ... Practically he is the ... [illegible] ... Stool ...

He is now acting ... [illegible] ... ordinances by the ... [illegible] ... does any dirty ... [illegible] ... of boats and belts.

Kitty in City Hall Game.

His appointment to ... [illegible] ... the Public Grounds ... [illegible] ... the recovery of Superintendent ... [illegible] ... the birth time he ... [illegible] ... been put as the ... [illegible] ... city department ...

Politically speaking ... [illegible] ... the City Hall game ... [illegible] ... a cinch life now. ... [illegible] ... coward confine ... [illegible] ... a week's wage basis ... [illegible] ... mean time to supply ... [illegible] ... Logue and the other ... [illegible] ... Peter Logue will serve ... [illegible] ... business purposes.

Logue has seen active ... [illegible] ... Street Department, ... [illegible] ... ties and paving.

Sewer Department.

Sanitary Department.

Street Cleaning and Sprinkling Department.

Public Buildings Department.

Supply Department.

Bridge Department.

Rise and Fall in Salary.

As acting head of anything, Mr. Logue receives the salary of the regular incumbent, providing it is bigger than he gets as Schoolhouse Commissioner. If it is smaller, then nothing is said about salary. As Acting Superintendent of Streets, Mr. Logue jumped from $3,500 a year to $7,500 temporary salary. As head of the Building Department he was paid on a $5,000 basis. As Superintendent of Sewers he got $4,000, which is $500 greater than his intermittent salary as Schoolhouse Commissioner.

CORINNE ROOSEVELT'S MOTHER-IN-LAW DIES

NEW YORK, Aug. 24. The family of Mrs. Douglas Robinson, whose son is the husband of Corinne Roosevelt, sister of the President, received word here from Little Falls, N. Y., yesterday announcing Mrs. Robinson's death. The venerable woman, who was eighty-two years old, died unexpectedly.

MARIE CORELLI SITS FOR OFFICIAL PHOTO

FIRST OFFICIAL PHOTO OF MARIE CORELLI.

LONDON, Aug. 24. The ... [illegible] ... fight which Miss Marie Corelli ... [illegible] ... making to protect her personal modesty and at the same time not interfere with the publicity of her fiction, has taken a new turn with the publication of her latest book, "The Treasures of Heaven."

At last she has condescended, at the special request of the publishers, Archibald Constable & Co., to allow a real photograph of herself to go before the public. It appears as the frontispiece of the new book, which is for sixpence.

Even more surprising, as a bit of vanity, is the "author's note" which goes with the frontispiece in the English edition of "The Treasures of Heaven." She declares that a portrait of herself was taken in the Spring of this year and she explains her feelings about it.

"I am somewhat reluctant," she writes, "to see it so placed because it has nothing whatever to do with the story which is told in the following pages, beyond being a faithful likeness of the author who is responsible for this and many other previous books which have had the good fortune to meet with a friendly reception from the reading public. Moreover, I am not quite able to convince myself that my pictured personality can have any interest for my readers, as it has always seemed to me that an author's real being is more displayed in his or her work than in any portrayed presentment of mere photogeny."

Permission to use the photograph has been refused English newspapers and magazines.

SHOT WIFE, KISSED HER AS SHE DIED

ST. LOUIS, Aug. 24.—Policeman Michael McNamara last night shot and killed his wife and then sent a bullet through the head of James B. Brophy in the clerk's office of a hotel. Mrs. McNamara was shot in the back as she went down stairs. Mc-Namara gathered the body in his arms and kissed her as she died.

HUNDREDS IN PANIC CAUSED BY RUNAWAY

Horse Attached to Heavy Express Wagon Dashes Through Pemberton Square.

MANY NARROW ESCAPES

Scores of women and men who were shopping in their work today were in peril of their lives for a few moments when a runaway horse, dragging a heavily laden express wagon, owned by the Maritime Express Company of Long Wharf, dashed down the hill from Somerset street and swung into Pemberton square, which was crowded at the time.

Women shrieked and men shouted in alarm as they dashed hither and thither. The horse galloped right through the crowds and whirled down the declivity, rending the wagon, carriages and other vehicles with which it came in contact.

The wagon, which was driven with the brake of restraining fastened, was in charge of Driver Edward Sargent. The team was turned from Somerset street into Pemberton square at the court house, the breeching broke and the horse fell down the hollows over, frightening him. In an instant the animal started down the crowded square, scattering people right and left.

One well-dressed woman narrowly escaped death or injury. Her shoe was caught under the foot of the horse before she knew her danger. Shouts alarmed her just in time for her to step clear of the wheels of the wagon.

STORK HOLDS UP "L" ROAD

The entire south-bound section of the Boston elevated railway was held up for half an hour yesterday at Northampton street because of a visit of the stork to one of the cars.

The mother, Mrs. Evangeline Dean of Somerville, was on her way to a Roxbury hospital, when she was suddenly taken sick. The brakeman on her car directed the cause of her distress and held the car at Northampton street until relief for the car. A doctor was sent for, and as soon as possible an ambulance took the mother and child to the City Hospital. At last reports both are doing well.

USES MIRROR TO SEE HIMSELF SLOWLY DIE

ST. LOUIS, Mo., Aug. 24. After taking carbolic acid, Otto Radeck stood in front of a mirror, his wife and two children by his side, and watched his face grow paler until he dropped dead to the floor.

ROB HARVARD MAN'S HOUSE

Since the arrest of Frank J. Tracey of Plympton street, Cambridge, on Saturday, on the charge of breaking and entering the home of Jacob Bancroft, No. 380 Harvard street, and the shooting of Reserve Officer Patrick McNamara, who arrested him as he escaped from the house, the young man's affairs have been investigated.

The police went to his house and made an inspection with a view to locating any stolen property. Among other things taken were a pair of trousers bearing the name of Professor Hugo Munsterburg of Harvard.

The police then went to Professor Munsterberg's house and learned for the first time that it had been entered and ransacked from garret to cellar. What the value of the property taken was cannot be ascertained until Professor Munsterberg returns. The family has been on a vacation all Summer.

The strange story of a girl who married the man who murdered her own mother. The husband served ten years in prison for a crime committed when an infatuated boy, and becomes a suitor for the hand of his victim's daughter as soon as he regains liberty. Told in next Sunday's

BOSTON AMERICAN.

RACED TO CATCH RUNAWAY CAR

By Boston American Leased Wire.

NEW YORK, Aug. 24.—Racing at the rate of sixty miles an hour after a runaway freight car on a down grade between Montclair and the Passaic River yesterday, Engineer Laird, by quick wit and cool nerve, prevented what might have been a serious wreck for several passenger trains which were due at Soho, N. J., but a few minutes after the wildcat car had been caught.

Laird was not alone in his brave work, for several other trainmen who sprang into his cab risked their lives by crawling to the cowcatcher of the swaying engine and later climbing to the top of the freight car while it was going at terrific speed.

BABE FELL 35 FEET, BUT WAS UNINJURED

Paul, the little son of John Gleitorf, who lives in a two-story block on Hunting street, Somerville, fell from the flat roof of the block to the yard, a distance of about thirty-five feet, last evening, and was apparently uninjured.

71 DAYS

have elapsed since the BOSTON AMERICAN filed with the Attorney-General a formal information and petition that he bring suit to force the New York, New Haven & Hartford Railroad and the Boston & Albany Railroad to obey the law and to abandon the competing trolley lines which they have illegally acquired.

The Attorney-General has delayed action until the New Haven road has disposed of its holdings secretly to a "voluntary association" organized by itself which is not subject to the control of the State Railroad Commissioners.

Why did the Attorney-General delay?

ENGINE CRUSHED BOY AT AUTO FIRE

While Joseph Crowell of Newton was waiting with his automobile for the East Boston ferry last night, the machine suddenly emitted a flash of fire and sparks and an excited citizen sounded an alarm.

As Engine 8 was en route for the supposed fire, Louis Cupuano, nineteen, of No. 36 Sheafe street, was run over by it and received a severe scalp wound, also a badly crushed right leg.

WOMAN HURT IN CAR SMASH AT NORWOOD

A car carrying about a dozen passengers on the old Colony line got beyond control of the motorman on the steep grade at Morse's Hill, Washington street, Norwood, yesterday, and crashed into an empty special ahead of it. Miss Hannah Duncan, of No. 20 Maple street, Norwood, the passenger, sustained a dislocated ankle and several cuts about the face. The others were shaken up and bruised.

Wouldn't it make you hungry to hear a talking machine
Say
Zu Zu
The best Ginger Snap you ever tasted 5 cents a package.

5¢
NATIONAL BISCUIT COMPANY

VORENBERG'S
Washington, Hanover and Elm Streets
Mail Orders Carefully Filled.

Must Soon End

THESE are busy days at the Big Store. Day and night the mechanics are working, shaping this mammoth establishment into one of the finest clothing institutions in America. Hundreds of shrewd buyers are taking advantage of our upset condition and are realizing greater bargains and more sterling values than ever before.

Our Monster Alteration Sale

16.50 Suits 11.65
Although but six weeks of Summer remain, these suits are heavy enough to wear into the winter. Cheviots, tweeds or cassimeres, all take a final price cutting to.....

15.00 Suits 9.70
Beautiful patterns in the latest models find favor in this line. Light and dark colorings, blues and blacks; in fact, every kind of cloth. Your choice

13.50 Suits 8.60
It seems folly to so sacrifice, but we must have room. Any of our $13.50 suits in cassimeres, worsted and tweeds, now.....

10.00 Suits 5.75
What a grand opportunity to piece out the season with one of those serviceable suits—Fancy gray Scotches in all sizes, thoroughly tailored, now.....

Stirring Values in Outing Suits
Never So Seasonable, Never So Low Priced

7.50 Suits 4.85
A splendid lot of hairline stripes thoroughly tailored throughout, trousers with turn up and belt straps, a most unusual bargain; were 7.50, now

10.00 Suits 6.75
Each day sees higher priced suits added to this line. Select from a variety of styles for the balance of this season or another year. Great values, were 10.00—Now.....

Final Cut in Outing Shirts
Were 69c. and 85c.

Just when the days are hottest and the frequent change of linen is necessary does this great sacrifice of shirts occur. Percales, Soisette, Madras and corded fabrics all go at one ridiculously low price of..... **48c**

Final Markdown in Outing Trousers

3.00 Outing Trousers. Flannels and homespuns with deep turn-up bottoms and belt straps. All this season's patterns; not a poor style in the lot. Were 3.00, now..... **1.95**

4.00 Outing Trousers. A splendid change are the flannel trousers with your odd coat. Beautiful patterns and dependable cloths in flannel worsteds and homespuns. Regularly 4.00, now..... **2.95**

HUYLER DUPED BY HUB MAN'S SPIRIT PICTURE

Love Syndicate Probe Reveals Plan to Swindle Legatee of Luther B. Marsh.

MRS. VERRAULT VANISHES

An attempt to Frank Mason, brother of the fair Della Braun of "Love Syndicate" fame, to swindle John J. Huyler, friend of Luther B. Marsh, the famous victim of Mme. Dee Dolce, was reported yesterday to Assistant District Attorney Carmody as New York.

Mason, alias Frank Algerton, a famous Boston spiritualist, went to Middletown, N. Y. There he made the acquaintance of John J. Huyler, who had become interested in spiritualism through the influence of Luther B. Marsh. Mr. Marsh, after his trouble with Ann O'Delia Diss Debar, went to live with the Huylers. Mrs. Huyler was a medium, and it was generally thought that Marsh would leave his fortune to her, but the woman died first and the lawyer, at his death, left the estate to Mr. Huyler.

Posed as a Nobleman.

Mason introduced himself as Sir William Wallace Montgomery, globe trotter and member of the British nobility. He told Huyler, it is said, that while traveling in Australia and visiting the penal colony he had been approached by a convict who he said, had heard he was an American. He said the convict told him that his brother, John J. Huyler, lived at Middletown, N. Y.

"I do not know if he is alive," the man was quoted as saying, "but on your return, if you find him, tell him this from me. I have the secret of a great gold mine. The British officials are aware of this and are trying to extort it from me by threats. If I can only get my release and if would cost me four or five thousands I could start this mine, and if you hear this message and bring back the money, getting it from my brother, I shall divide the proceeds of the mine with you and him."

Never Had Heard of Brother.

Mr. Huyler had never heard of his brother and was equally surprised when Mason told him that he had left America for killing a man. Spiritualistic seances were held, and shortly afterward the existence of this brother was revealed to Mr. Huyler, if he said. He was pictured breaking down in a far-off country.

Then Huyler learned of the masquerade and returned to Middletown. He paid the $5,000 which he had brought down to him his brother's freedom.

A pall hung over "The house with the green shutters," at No. 225 West Eighty-second street, New York, yesterday.

Wants Teeth or His Money.

The only one who maintained his per sistence and would not be sent away was a representative of Dr. Leigh Hoyt, of No. 68 East Fifty-eighth street. He came after Mrs. Verrault's fine front teeth, which he said were false, and for which, he claims, he has never been paid. His bill is $165. He did not get them yesterday —nor the teeth.

There was a rumor that Mrs. Verrault had left the house, and it is a fact that neighbors have not seen her within the last two days.

She is alleged to have departed in a cab and to have gone to the Grand Central Station with a steamer trunk. It is believed the woman has gone to Montreal.

Five thousand Flathead Valley bachelors write a round-robin love letter to a girl, who had 2,000 marriage proposals, asking her to take a carload of other Puritan maidens to Montana, where girls are scarce and wives are wanted.

BOSTON SUNDAY AMERICAN.

Palmist Holds Sway Over Newport Society Women

MRS. STUYVESANT FISH
A DUPONT PHOTO

Mrs. Fish Dares Not Go Away. Miss Robinson Awaits "Dark Man."

NEWPORT, Aug. 24.—Professor Wills of Newport, who modestly styles himself "The World's Greatest Palmist and Clairvoyant," told Mrs. Stuyvesant Fish something that happened in her past, and on that statement and from her press agent won her confidence and a reputation and amassed a respectable fortune.

The office starting Mrs. Fish met him on the avenue one day, came her gaze and soon the both were lost in gazing the tiny lines. Suddenly Mrs. Fish espied the sight of Harry Lehr hurrying toward the florist for his morning gardenia.

"Harry! Come here! I want you!"

And Harry did.

"I'm not going away, Harry. The Professor says I am invited with him to spend a month at his home in the country. The Professor has agreed to assure her that he could put the press too firmly upon her mind the necessity for not leaving Newport at present.

Just what they are predicted for Mrs. Fish that cause her the mistress of Crossways is telling no one. Mrs. Beggle joins Mrs. Fish in a cautious prediction, but poor Lotta Fish is going has no fond hopes to offer.

She who has to receive a proposal from a dark man before the left Newport. Her time is limited till September 1, so her role is to watch and wait.

There is a carriage road from Sandy Point Farm to the Professor's living office on Division street. For Mrs. George Law, who always accompanies the Beggle—Vanderbilts on those wild-goose chase expeditions, is big expeditions, is anxious to learn the identity of the mysterious stranger who is interested.

The Professor, who is very reticent himself, has painted a large blue sign and put it in the window, containing the following deprecatory remarks about himself:

"I can tell you the name and address of no one you will marry, also the date of marriage. I can tell you how to win the affections of the one you most desire, even though miles away. I also tell about business, old matters, bonds and journeys."

All this he does for $2 per, and the deposit he made in a Newport bank two days ago shows he is busy during office hours.

There were a half

JEWS FLEE IN DREAD OF SLAUGHTER

Bomb Explosions and Arrests Point to Terrors Like Those at Bialystok.

SEVEN ARE SHOT DOWN

ST. PETERSBURG, Aug. 24.—Jewish atrocities in Russia are alarmed and develop ments at Siedlec, Poland, where events seem to be shaping up for the outbreak of a programme similar to that at Bialystok. The developments point almost exactly the preliminaries of the Bialystok massacre. A long series of revolutionary and terroristic signs have been attributed by the police, culminating as was the case at Bialystok, in the assassination of the Chief of Police, Gobsef.

The funeral of Gobsef yesterday was the occasion of a great demonstration by the Russian population. The condition of feeling is shown by the attempt to kill Sedlec by the wife of a wealthy member of Jewish society as a mark of his approval of the assassination. A similar incident, it will be remembered, occurred at Bialystok. After the explosion of a bomb in a street of the Hebrew quarter and which accompanied the official explanation was accompanied by revolver firing from four Jewish houses, the troops opened a general fusillade, in which seven Jews and one Christian were killed and many wounded. Only a few days were required on the spot on the suspicion of complicity in the bomb throwing and firing. The Jews in panic are now flooding the city. Siedlec is in the province of the same name, which adjoins the province of Grodno, in which Bialystok is located, and the two cities are about sixty miles apart.

Congressman Hale of Tennessee denounced peek-a-boo waists and now is in danger of defeat because the women of his district are indignant and campaigning against him. See next Sunday's BOSTON AMERICAN.

DISSECTION OF BODY STOPPED

After learning that her father, William Donavan, was dead and that his body was at the Harvard Medical School awaiting dissection, Mrs. Ann Chalson of Salem went to the authorities of the institution took possession of the body and brought it to the undertaking rooms of G. P. Hooman, Malden, where funeral services were held yesterday. William Donavan died at the Bridgewater State Farm, July 29, after having claimed for years that he was accordingly turned over to the medical school. It was known that he had a son and a daughter, but little effort was made apparently to locate them.

CUPID DEFIES '23' AND '13'

WASHINGTON, Aug. 24.—If there is luck in odd numbers the union of Miss Jeannie Martin and George B. Gragan, both of this city, will be a shining mark for a deluge of the good in life. Miss Martin and her fiance are each twenty-three years of age. They took out their license yesterday. Under 23, Miss Martin herself applying for the right to wed.

The document duly signed and sealed was the thirteenth license issued during the day by the license clerk. The name of bride and bridegroom each contains thirteen letters.

COAL LADEN BOSTON VESSEL IS AGROUND

SACKVILLE, N. B., Aug. 24.—Brigantine Boston Marine, Capt. O'Hara, is ashore near Cape Debromin, on voyage from Grey Bay, C. B., to Bathurst, N. B., with coal. She is now on a sand bar, full of water.

LIGHTED MATCH; ALCOHOL EXPLODED

BENNINGTON, Vt., Aug. 24.—Benjamin Boulder, a farmer living near Mrs. Edward Maloh and Mrs. Charles W. McCarthy, of New York city, nieces of the deceased.

alcohol did not run freely from a barrel in the cellar. Boulder, it is alleged, struck a lighted a match to investigate. The alcohol exploded and Gokey will probably die.

THREE WOMEN CALL YOUTH OF 23 HUSBAND

Young Man Who Posed as Married in Newton Upper Falls to Face Charge in Lowell.

THEN THERE IS CAMBRIDGE

James B. Fisher, a Newton Upper Falls youth, arrested on a charge of having too many wives, was taken to Lowell today to answer to the criminal charge preferred by the Lowell police.

Fisher is only twenty-three years old. He has been living at No. 10 Columbia avenue, Newton Upper Falls, with a woman supposed by the neighborhood to be his wife, and with a three weeks-old baby.

A Lowell woman told the police she was his real wife. On her complaint Fisher was arrested at home by the Newton police and taken to the police station of that city.

There, however, according to Lieutenant Soule of the Newton force, Fisher said that his real wife was living in Cambridge. The police are now trying to find out whether this Cambridge woman represents a second or third wife.

On account of Fisher's youth the police are amazed at the apparent multiplicity of marriages. Inquiries about Newton showed then that Fisher had been living quietly and was apparently very domestic in his habits, evidently not the kind to have a supposed Newton wife and for the three-weeks-old infant.

GIRL IN CASE OF LOST PASTOR?

FALL RIVER, Aug. 24.—The mystery connected with the disappearance of Rev. Frank W. Wheeler is explained somewhat to-day, according to rumor. It is said that recently Rev. Mr. Wheeler has been cordial and demonstrative toward one of the younger members of his flock, and his conduct led the board of deacons to ask him to resign.

Mr. Wheeler's resignation was received Monday and was mailed in Fall River at 6 o'clock Sunday.

The whereabouts of the missing pastor are still unknown.

Elmer Wheeler of Wakefield has asked the Boston police to assist in finding the missing minister.

Your Tongue is Coated! Watch for Symptoms!

LOOK in your pocket-mirror!
Or inside the lid of your watch-case!
Fur coat on your tongue?
Bad business.
What you been Eating?
What were you drinking?
What kind of Lazy Chair did you take exercise in?
Now don't think it doesn't matter!
Because, it's your Bowels that talk now, every time you open your Mouth.
That doesn't help your Popularity, nor your Earning capacity.
Besides, a person with bad Bowels is in a bad way.

• • •

Go and take a Ten Mile Walk, for Exercise!
Haven't time? Too Lazy?
Well, there is another Way.
Take Artificial Exercise for your Bowels.
That's—CASCARETS.
They rouse the Bowel Muscles, just as a Cold Bath freshens Athletic Muscles.
Waken them up. Strengthen them so they Contract and Expand the Bowels and Intestines in a healthy, active manner.
That's how these muscles work the Food along, through your thirty feet of Intestines, to its Finish.
That's how they squeeze Gastric Juice into the food, to Digest it.
That's how they make the millions of little Suckers in the Intestines draw the Nutrition out of Food, and transform it into Blood, Brawn, Brain and Bone.

One tablet taken whenever you suspect you need it will insure you against 90 per cent of all other ills likely to attack you.
Cascarets don't purge, don't weaken, don't irritate, nor upset your stomach.
Ten Cents, at all Druggists. Be very careful to get the genuine, made only by the Sterling Remedy Company, and never sold in bulk. Every tablet stamped "CCC." n752

DR. SOLOMON

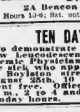

A Free Kit (about 30 days) for Chronic Catarrh, Tumors, Diseases of the Blood and Nerves. No knife. No cutting. Only Dr. Solomon's balmy cure.
Call for free consultation. Medicines and prices are reasonable. Send for booklet and symptom blank.
Dr. J. M. Solomon
2A Beacon St., Boston.
Hours 10-6; Sat. until 9 p. m.; Sun. 10-1.

TEN DAYS FREE

To demonstrate the value of their new pancodeocrent rub, the Omnia Chemical Physical Co. will offer in all the leading papers all their officers, directors and employees a full treatment free. Office hours 9 a. m. to 12 m. and 2 to 5 p. m. No Sunday hours.

Liquozone Free.

Any sick person who has never used Liquozone should write the Liquozone Company, 438-460 Wabash Ave., Chicago. They will send you a 25c order on your druggist for a 50-cent bottle free, if you will state the disease to be treated.

LAX-ETS For The BOWELS.

Only 5 cents per box—Lax-ets a new, novel, delicious laxative for constipation, sore throat, bad breath, bad taste, biliousness, sick headache, bad blood. Get one cent back if Lax-ets don't satisfy. Sold by all druggists. Send for 5 Penny Sample. Lax-ets Co., Boston.

SYLVANIA BEAT OCEAN RIVAL

After speeding across the Atlantic at an average speed of 13.50 knots an hour, the Cunard line freighter Sylvania, Captain C. R. Cresser, arrived in port yesterday afternoon from Liverpool. The big freighter made 337 and 312 as her best days' run.

It is the first trip here of the Sylvania since she left port in company with the Leyland liner Canadian on July 24. The two vessels left port, side by side, for an ocean race. When night fell the Sylvania was well to the eastward of the Canadian, and arrived in Liverpool seven hours ahead of her rival.

AMUSEMENTS.

READVILLE
TO-DAY
"The Massachusetts"
$9000—2:14 Class Trotting.
$3000—"The Readville," 2:08 Trot.
$1200—2:13 Class Pacing.
Admission to all parts of the grounds $1.00. Reserved seats at Adams and Bolel Exes, and may be secured by telephoning the track office, 2135 Tower. Station, Milton, 1 07, 1 15, 2 07, 2 15, 3 07.
Express trains at 12.30, 12.37, 3.37.
Special race trains running direct to Grand Stand at 2.00 p. m.
Street cars from Dudley St. Terminal for track gates at 4 and 34 minutes past the hour.

ONLY 10 DAYS MORE
THE MERRY WHIRL AT PARAGON
is fast approaching a climax, which is to say that Pampou Park will close for the season with Labor Day. Last chance to get a whole day's pleasure for 10 cents at
PARK NANTASKET
Boats leave Rowe's Wharf 20 minutes past every hour. Last boat leaves Nantasket at 10.45 P. M.

BOSTON THEATRE
LAWRENCE McCARTY.....Lessee & Mgr.
OPENING OF SEASON
Next Monday Evg., Aug. 27
With a Spectacular Production of the New England Rural Musical Play,
CAPE COD FOLKS
Direction of Liebler & Co.
Box Office Now Open, 9 A.M. to 6 P. M.
See the Launch in the Lobby!

Castle Sq.
Down-Town Office, 15 Winter St.
Farewell Week of the Opera Season
Tonight and Sat. Matinee and Evening
The Bohemian Girl
Prices 15c, 25c, 50c, 75c, $1
Regular Dramatic Season opens Sat. Eve'g., Sept. 1, with "Mistress Nell."

The Fadettes, Murray Carson, Four Melvins, Hoey and Lee, Ellis-Nowlin Trio and Young and Devoie are among the newcomers at
KEITH'S
This Week. The Great Majority of the Acts have Never Before Been Seen in This City.

WAY DOWN EAST BY TROLLEY
From Boston to Maine
Magnificent coast and country scenery. For particulars send all TROLLEY INFORMATION
call, 'phone or write the Passenger Department, B. & N. A. & C. C. St. Ry. Co.'s.
309 Washington St. Tel. Main 4555

GLOUCESTER AND CAPE ANN
Round trip, 75c. Central Wharf, foot State st. Elevated stairs. Week days, 10 A. M.; 2 P. M.; leave Gloucester, 2.15 P. M. Sundays, leave Boston, 9 A. M.; leave Gloucester, 2.15 P. M. Music. Ex. MERCHANTS' MAY.
BOSTON & GLOUCESTER S. S. CO.

For the Fishing Grounds
STEAMER PHILADELPHIA
Leaves North Side of Central Wharf, Boston, 9 A. M., daily and Sunday, 10, 1, 4, 10 P. M. Lines, bait and shoveler free. Fare $1.00. Price of $300 in gold for largest cod caught during season.

NORUMBEGA PARK
Opens Daily at 10 A. M. | At Auburndale On-the-Charles
OPEN-AIR THEATRE | World's Wonder
All Star Vaudeville Bills. Afternoon 3.30; Evenings 8.00.
Follow the Fleet Marked (N)

HOWARD TODAY 1 TO 11 P. M.
Brockman, Mack & Co., Five pair actions; W. A. Inman & Co., Jimmy Jones, Helena Chadwick, Jack Mosher, Pete Poodle, Arlington Four, Jack Hawley, The Great Breadins, Williams and Pullman, The Videttes, Will and May Rees, Nichols and The Rosenbergs.

BOWDOIN SQUARE THEATRE
Every Afternoon at 2. Every Evening at 8.
HER MARRIAGE VOW
Next Week—Nobody's Darling.

AMUSEMENTS.

GO NOW AND TAKE YOUR FRIENDS TO
Wonderland
REVERE BEACH
That National Recreation Resort which is unequaled as a Resort face by either train or trolley from Boston, and which delights old and children alike. Unsurpassed, with provoking and exhilarating amusements.
FREE—GRADE THE NATIONAL SALESMAN CAGE CHAMPIONSHIPS TO-DAY. CHARLES CURTIS, JAMES C. HARDY, KING OF THE HIGH WIRE, EXPRESSO, DARLING'S PONIES, FRED A. MAXIM'S CIRCUS, THE WHIRLING PERSONATOR, and FRITZ RENZ TROUPE OF TRAINED BEASTS. ELECTRICAL ILLUMINATION.
ALL Gates Open at 12 noon. Children, 10c—ADMISSION—10c

See "The Pilgrims' First Landing Place"
DAILY $1 OCEAN TRIP
100 Miles—from 9 A.M. till 6:30 P.M.
Provincetown AND RETURN
STEAMER **Cape Cod**
Leaving Day Line Wharf, 400 Atlantic avenue (half block south of Rowe's wharf entrance), daily (excepting Sundays), 9 A. M. Sundays 9:00 A. M. Refreshments; state room, $1.00 extra. Tel. Main 1746. Telephone 2013 Main. S. A. MOODY, Gen. Manager.

The COOL TREMONT
LAST THREE TIMES.
HERNEY KLEIN Offers
HARRY BULGER
in a New Edition of
THE MAN FROM NOW
Evenings at 8:10. Last Matinee Tomorrow at 2
MONDAY NEXT—SEATS READY
Henry W. Savage will offer THE
PRINCE of PILSEN
HOLIDAY MATINEE LABOR DAY

American League
Huntington Avenue
TO-DAY AT 3:30
Ladies' Day.
ST. LOUIS
Prices—$1.00, 75c., 50c., 25c.
WRIGHT & DITSON, 344 Washington St.
HERRICK'S, Copley Square.

SATURDAY AFTERNOON, AUG. 25
POPULAR
EXCURSION
Boston to Crescent Park.
The Favorite Narragansett Bay Resort.
Special Express Train direct to the Park leaves the South Station at 2.03 p. m., Back Bay 2.09 and Crescent Park Junction at 2.30 p. m.
Only $1.00 for the Round Trip.
New York, New Haven & Hartford Railroad.

FOR THE **FISHING GROUNDS**

Steamer King Philip leaves Commercial Wharf Daily and Sunday at 10 o'clock. Fare Daily and Sunday, 50c. Children, 25c.
BASS POINT
FAST STEAMERS leave Boston for Bass Point and Nahant at 9:30, 11:00 A. M., 1:00, 2:30, 4:15, 6:30 P. M. Sundays, 10:00 A. M., 2:00 P. M. Also direct boat Nahant, Saturday for Bass Point, 2:00 P. M.
Fare 10 cents; children 5c. Special rates to parties. Take elevated trains and Nos. 7 cars to Battery St. Superintendent, Tel. 12003 Richmond. H. W. BARBOUR, Manager.

$2.25 $2.25 $2.25
JOY LINE to NEW YORK
Triple Service From Boston Daily, Thursdays and Saturdays.
Fall River and Providence every week day.
Tickets for information, Ticket Office, 214 Washington st. Phone Main 2384.

GRAND OPERA HOUSE
Mat. Today. Tonight at 8.
Mats. Tues., Thurs., Sat. at 2.
Mats. Sun., 2:30. Eve. 8:30.
—THE—
BURGLAR'S DAUGHTER
Last Week—Carter's Last Night

GLOBE DAILY 2 and 8 P. M. Phone Oxford 241
John Craig Co. INGOMAR
Next Wk. Mistakes Will Happen

PALACE
French Gaiety Girls Burlesquers
Prices 10 to 50c.

LYCEUM DAINTY PAREE CO.
Daily 2:15 and 8 P. M. Tel. 39 Oxford.
Orchestra Seat 25c.

LABOR NEWS

ALLIED PRINTING TRADES UNION LABEL COUNCIL 96 BOSTON, MASS

Unions to march in the Building Trades Council Labor Day parade will have the positions in line to-night at No. 18 Kneeland street. The misunderstanding in regard to the organization of the new building trades section of the Central Labor Union between the officers of the Central Labor Union and the Building Trades Council has not been straightened out, and the twentieth anniversary of Labor Day will probably be celebrated by two distinct parades.

Although the Central Labor Union has been discussing and arranging for a new section for fully eight months, and rules for its guidance have been incorporated into the constitution of the C. L. U., the Building Trades Council, most of whose officers are delegates in the C. L. U., or former delegates, makes the claim that while it is favorably inclined to the new section, it wishes more time to adapt itself to the new conditions.

The Building Trades Council parade will start at 9:30 a. m. from Copley square, and the Boston Central Labor Union, Building Trades Section of C. L. U., and District 20, K. of L., original, procession will move at 10 a. m.

MACHINISTS FOR BUCKALEW.

Machinists' Lodge No. 264 of last night's meeting voted to join in the appeal to be made to the international office at Washington that Third Vice-President John D. Buckalew be appointed to District No. 19 to fill the vacancy caused by the transfer of Sixth Vice-President Walter Reed to Western territory. Buckalew, Reed and Thomas O'Brien are chosen to fill vacancies on the executive board.

PARADE OR $5 FINE.

Bartenders' Union will have 1,000 men in the Labor Day parade, in two divisions. Every man who does not march will be fined $5. President John D. O'Brien will be chief marshal; Robert Gilfillan marshal; William F. Kirkpatrick assistant marshal; John J. Dolan chief of staff and John J. Galvin chief of aides. The aides will be William F. Mullinan, James Mullin, John D. McCaig, Joseph Smith, Richard W. Kennedy, Thomas F. Moore, Richard W. Garrity, Patrick H. Sullivan, R. J. McCormack, M. J. McDonough, P. F. Egan and John J. Cosgrove.

CIGARMAKERS' MEETING.

Two international delegates to the annual convention of the American Federation of Labor will be elected by Cigarmakers' Union No. 97 at to-night's meeting. The candidates are George A. Prueh of Louisville, Morris Bromm of New York, John T. Smith of Kansas City and Patrick Mahoney of Boston. A vote will also be taken on the proposition of levying eight weeks' assessments of twenty-five cents each to pay the international as a defendency.

LABOR NOTES

President A. M. Huddell will be chief marshal

GIRL IS HEIR TO $7,000,000

WATERBURY, Aug. 23.—Miss Mae C. Borsey, daughter of Dennis Borsey, and a teacher in the public school, is the heir to a great portion of the estate of a grandfather, Thomas Ward, of Mexico, who was a general in the United States service, and who accumulated $7,000,000, it is said, and died without will.

The heiress heard the news this evening. Besides Miss Borsey, there are Mrs. Edward Maloh and Mrs. Charles W. McCarthy, of New York city, nieces of the deceased.

Lakes and Rivers

In the Boston Metropolitan District are many beautiful lakes, ponds and rivers that can be conveniently reached either directly or by connecting lines from any line operated by the Boston Elevated Railway Company. Those mentioned below are especially suitable for outing purposes.

FIVE-CENT TRIPS

Charles River. Charles River Bridge car from Dudley St. Elevated Station.

Jamaica Pond. Jamaica Plain car from either Dudley St. Elevated Station or Park St. Subway Station.

Fresh Pond. Huron Ave. car from Park St. Subway Station.

TEN-CENT TRIPS

Riverside. Auburndale car from Park St. Subway Station.

Quannapowitt Lake. Lowell via Wakefield car from Sullivan Sq. Elevated Station.

Houghton's Pond. Blue Hill car from Dudley St. Elevated Station.

5TH WELCOMED HOME BY GUILD

The Fifth Infantry, M. V. M., 700 strong, arrived at North Station last night after 50 eighteen hour ride from Montreal. Their visit to Canada was delightful and all the soldier boys were loud in praise of the reception given them in the Canadian cities. Last night the regiment was received on Canal street by Governor Guild, who paid them high compliment.

WAGES RAISED 5 PER CENT.

WALTHAM, Aug. 24.—The Waltham cotton mill has announced a five per cent increase in the wages of all its employes, which will affect 1,800 hands.

WHOLE WORLD OF **SPORTS** COVERED FOR THE **BOSTON AMERICAN** BY ITS CORPS OF **EXPERTS**

"TANNY" MAY FEED RAVENS

TAD SHOWS WHY GANS WON'T DARE FAKE IN NELSON FIGHT

I'M GOIN' BACK BACK TO BALTIMO AH
NELSON
SMELL HIM LAUGHO
GANS
$30,000
BE SURE OF YOUR FOOTING NELSON.
YES THIS RIGHT HAND IS ON THE LEVEL
HELLO DEADWOOD GET PAL
LOOK BEFORE YOU LEAP EH TOE?

AMERICAN LEAGUE

HOW THE CLUBS STAND.

	Won.	Lost.	P.C.
Chicago	69	41	.627
Philadelphia	68	46	.596
New York	66	46	.589
Cleveland	66	48	.579
St. Louis	59	56	.513
Detroit	48	67	.417
Washington	43	72	.374
BOSTON	37	84	.306

GAMES YESTERDAY.

At Boston—St. Louis, 3; Boston, 1.
At Washington—Chicago, 4; Washington, 1.
At Philadelphia—Detroit, 7; Philadelphia, 4.
At New York—New York, 3; Cleveland, 1.

GAMES SCHEDULED TO-DAY.

BOSTON vs. St. Louis at Boston.
Cleveland at New York.
Detroit at Philadelphia.
Chicago at Washington.

Batting Order.

BOSTON.	ST. LOUIS.
Hayden, r.f.	Niles, 3b.
Parent, s.s.	Jones, lb.
Stahl, c.f.	Stone, l.f.
Ferris, 2b.	Hemphill, c.f.
Hoey, l.f.	Wallace, s.s.
Grimshaw, 1b.	O'Brien, 2b.
Morgan, 3b.	Koehler, c.f.
Carrigan, c.	O'Connor, c.
Tannehill, p.	Howell, p.

Those fans who like real scrappy ball games should make it their business to get out to the Huntington Avenue Baseball Grounds this afternoon, where the Browns and the Pilgrims will do battle in their second game of a series of three.

Judging by the exhibition of yesterday, the teams are evenly matched, and it will be a fast demonstration of the diamond sport from beginning to end.

The Bostons are playing great ball these days. It's a big contrast to the brand they put up when they played their former engagement at home. The men are sting ing the ball hard, and that counts a big bit as to whether a game is interesting or not.

Parent and Ferris Themselves Again.

Moreover, Fred Parent, at short and Hobe Ferris, at second, are holding their positions as they did in former years, when the Boston American team was the pride of the baseball world. The on fielders are working fast, and are batting fairly well.

Jimmy Collins is confident that his braves will turn the Browns on the home stretch today. Yesterday's victory was not a cinch cut one for the visitors, and Collins says that if his men had that game it will be by a wide margin.

"Tanny" May Pitch To-day.

It's doubtful as to whether Jesse Tannehill, the crack southpaw, will be able to get into the game. He has not pitched since the first game with the White Sox, and was hitted rather hard on that occasion. If his ankle is in shape to-day, he will be in the box, selected for the game, otherwise either Joe Harris or Ralph Glaze will be sent in the first.

Harry Howell, who helped Harris to umpire yesterday in lieu of Tom Connolly Hurst, will most likely be summoned to face the Boston batters.

He is one of the best ivilders on the staff of the visitors, and the chances are that he will make it as hot for the home team as Jack Powell, the big clubman, did yesterday.

The score of yesterday's game was 3 to 1. Jack Powell won his own game, as it was his home-run drive in the fifth inning, with two men on base, that was responsible for the three runs for the Ravens.

NOTES OF THE GAME.

There was not an error made by either side during the game.

Winter's pass to Hemphill in the ninth was the only base on balls. However, Powell hit Grimshaw in the second.

Stone did some great fielding for the Ravens. He stopped one fly off Stahl's bat in the seventh that was labelled two bases.

Hayden should run out his hits. He hit a grounder to Powell in the sixth inning, and turned around and walked to the bench.

Powell's homer was a great piece of luck, as the ball bounded into the third-base bleachers.

There were three double plays made, the Bostons making one and the visitors two.

The Bostons got two singles in the first, but Hayden and Stahl were both caught stealing second.

N. E. CHAMPS ON SEPT. 1

The N. E. track championships will be held at Wood Island Park on September 1, under the auspices of the N. E. A. A. A. U. The list of events is as follows: One hundred-yard dash, 220-yard dash, 440-yard dash, 880-yard run, mile run, five-mile run, 120-yard hurdles, 220-yard hurdles, pole vault, high jump, broad jump, throwing 56-pound weight, throwing 16-pound hammer, putting 16-pound shot.

These events are open to all registered athletes. A gold medal, emblematic of the championship of New England, will be given the winner in each event, with five medals to seconds and bronze medals to thirds.

The best men in each event will be entered in the A. A. U. championships at New York on September 7 and 8. Expenses of athletes paid by the N. E. A. A. U.

Entrance fee to games $1 for each event, to be returned to actual competitors. Entries close on August 28 with J. Frank Facey, No. 36 Prospect street, Cambridge.

LYNN MAY GET IN EASTERN L.

LYNN, Aug. 24.—It was reported here to-day that the owners of the Lynn New England League baseball team were negotiating for an Eastern League franchise. It is said that an effort was made to secure that of Montreal.

ASK PRESIDENT TO SEE BOUT

GOLDFIELD, Nev., Aug. 24.—Although there was a great deal of pressure brought to bear upon the officials of the Goldfield Athletic Club to force another referee appointed to replace George Siler, the Chicago man will be the third man in the ring on Labor Day, when Battling Nelson and Joe Gans meet in their finish fight for the lightweight championship of the world. The decision was reached by Tex Rickard to-day, and is undoubtedly final.

The objection to Siler as referee is largely due to the decision which he gave in the recent mill between Frank Carsey and Abe Attell. These two boys met in a fifteen-round bout at Grand Rapids, Mich., and Siler was the judge. After the fight he announced that the fight was Attell's. The place was crowded with friends of Carsey, and they gave unmistakable notice of their disagreement with the referee. It was said that Carsey was at least entitled to a draw.

The fact was, as forward learned, that Carsey had stood off Attell for the first few rounds and that then the champion landed punches on him almost at will.

Natives Object to Siler.

For some time it looked as if there would be a big disturbance over the selection of Siler. Numbers of the sporting men here went to the officials of the club and discussed the matter. They were told that Siler was the selection of both Gans and Nelson, and that their opinion was the principal one. Everywhere in town the discussion was taken up, and groups of excited sports were gathered in nearly every saloon to talk it over. That is just as far as it went, however. The athletic club officials took no further steps, merely allowing matters to stand as they were.

Even if there were any intention on the part of the club officials to pay attention to the demands made to them, it is hardly likely that any change could be made. Gans and Nelson would probably not insist again to talk the thing over. They would insist on keeping Siler, for fear of crooked work from the outside. At any rate, Siler's past record is with him. He has refereed hundreds of fights and during all of them he has never been known to have any dishonest connections.

President Roosevelt Invited.

There is one feature of the fight that some of the local merchants and tradesmen have lost sight of. That is, its advertising possibilities. How that claim Gans and Nelson are to be combatants on Labor Day, the home Goldfield fans undoubtedly circle it whole several times, but that does not appeal forcibly to the Goldfield fans. Larry Sullivan, the representative of Joe Gans, said to-day that he had invited President Roosevelt to attend the fight in the following telegram:

Hon. Theodore Roosevelt, President United States, Executive Chamber, Washington, D. C.

Goldfield stands to join a cordial invitation to you to witness the contest for the lightweight championship of the world. Gans and Nelson are training hard. The people of Goldfield earnestly desire your presence. Nothing in the way of sport that money can purchase has been left undone to go through with this contest in an attempt to show that this country is a fight loving community, and we believe we have succeeded. Please wire us if you will attend.

(Signed) LARRY SULLIVAN.

Although it is likely that Roosevelt will appreciate the spirit in which the Goldfield fans invited him, it is not exactly likely he will accept the courtesy, because he has already promised to appear at the naval review at Oyster Bay.

GREAT FIELD OF TROTTERS WILL START IN RICH MASSACHUSETTS STAKE TO-DAY AT READVILLE

PROBABLE WINNERS AT READVILLE

"THE MASSACHUSETTS."
Nutboy first, Jack Wilkes second, Dr. Chase third.

"THE READVILLE."
Angiola first, Mainsheet second, Leonardo third.

2:13 CLASS, PACING.
Vesta Boy first, Wilson Addington second, Spill third.

BY EDWARD E. COGSWELL.

With The Massachusetts, valued at $9,000, the Readville of $3,000 and the 2:18 pace there will be plenty to attract an enormous crowd to the Readville Grand Circuit meeting this afternoon. It looks like the best day's racing the country has seen this year, and the only wish the local horsemen were having last evening was the rain called quits before damaging the track enough to cause a postponement.

When the declarations were in with Secretary Jewett at seven last evening, it was found that few had elected to keep their horses in the stable. When the race is called this afternoon sixteen of the original number of entries will parade before the grand stand. Those who were declared out were Flexa, Gretlan Boy, Jr., Carolina Dawson, Maude R., Minter, Nickel Grattan, Prince Edward and To Son.

Of the starters, Nutboy, the property of "Lefty" and Jack Update of Boston and driven by Myron McHenry, will be the selected one by the talent to win the event. It was in the Winter the horse was bought by his present owners. Last season he was nearly invincible over all kind of tracks, and retired with a record of 2:15¼, Jack Wilkes will have the Cleveland driver, Vance Nuckols, behind him, and this is sufficient to show he will be ably handled for all there is in the fight. Last year he raced around 2:08, and, while he has not to date displayed that form this season, yet Driver L. J. Nuckols has been racing him with the sole idea of having him prepared to do his utmost for the Massachusetts.

Last week Alix Jay won a good race at Poughkeepsie, getting a mark of 2:10. She has been in only two events, hitting the habit of wanting to break when the speed limit is placed so high as 2:10 or enough. Ben Kenney has been extremely careful with her and has refused her everything so she will stick to a trot. With her known speed she may be one to believe as likely as to be a strong factor.

Harry Tiber takes Betty Brook to the shipped her to Buffalo to give her a trying out in select company, and it is known how far came with this five all mares, as the daughter of Silent Brook was regularly there her heats in around 2:10. And so on all through the list of sixteen, each has shown more than ordinary ability as racing propositions.

ON THE QUARTERSTRETCH.

Going to see the Massachusetts stake decided this afternoon?

• • •

To make good measure there is the Readville, too, which alone is certain to be worth a trip to see.

• • •

No mare betting at the Readville meeting is the verdict. The legal lights are of the opinion that it is only during the rights of the horsemen the higher court is sure to give them the decision on the leal matters is rendered.

• • •

Those remarks in the judge of the Dedham district court did not make him at all popular with the horsemen, judging from the expressions heard in the motel lobbies.

• • •

Green stands close to the hearts of the public. This was demonstrated when he was winning with Goldsmith Maid. A following of the races was heard to say that if all of the drivers were of the same set cloth as Green the grandstands at the race tracks in the country would not be large enough to begin to accommodate the crowds. Still there are more honest men than the public believes. It is safe to say nine out of ten are more straightforward than are the same percentage of men in other callings. It is the few dishonest ones that make most of the trouble for the rest and the good of sport.

• • •

C. W. Lavell must have been pleased in the showing that Lady Resolute made in the final race of the series in the 2:12 trot she responded gamely all through the stretch.

READVILLE STARTERS TO-DAY.

The Massachusetts, 2:14 Class, Trot ting. $9,000, divided: $2,100 to first, $600 to second, $300 to third, each race.

ALLIE JAY, b. m., by Jay Bird—Allie Lee, by Allie Lambert. W. B. Connolly, Cuyahoga Falls, Ohio.
BETTY BROOK, b. m., by Silent Brook—Hallie Hanlin, by Gambetta. Henry Titer, Readville Mass.
ROWCAWHEE, b. g., by Arion—Nellie McGregor, by Robert McGregor. W. H. McCarthy, Terre Haute, Ind.
DR. CHASE, c. g., by Dictator—Crazy Jane, by Red Lake. Joe Gallagan, Toledo, O.
HIBERNIA, ch. f., by Allerton—Lady Alberton Jay, by Jay Bird. Dr. Jesse Bean, Hornellsville, N. Y.
GRATTAN BELLE, b. h., by Grattan Boy, dam by Ben Hills. McFarland Stock Farm, Philadelphia, Pa.
JACK WILKES, b. g., by Guy Wilkes—May Lasby, by Oak Leaf. Marion Stock Farm, W. Marion, O.
KINSTRESS, ch. m., by Kinstress—Bradford Girl, by Ben Franklin. S. E. Cook, Flourtown, Pa.
MAINSHEET, br. h., by Lenthor the Great—Kitty Lee, by A. J. Machine. Robert Bingham, P. Q.
LORD DUFF, b. g., by Chimes Minter C., by Judge Leland. A. M. Campbell, Hammondsport, N. Y.
MORONE, b. g., by Cyrenius—dam by Nutwood. W. A. Clarke, Jr., Rigby Mead.
NANCY NELSON, c. m., by Nelson—Lady Sandy, by Judge Advocate. F. E. Small, Hamilton, Ont.
NUTBOY, b. g., by Nutpine—Grace Smuggler, by A. J. Chaldron. Boston, Mass.
SILENCE, b. m., by Chimes Minter, by Leader. Samuel Hall, Pine River, Mass.
SISTER COLETTE, b. m., by Alfred G.—Rosie Huntington, by Happy Hunter. David Cahill, Boston, Mass.
THE PHANTOM, ch. h., by Royal Rodney—Nydia Black, by Nydia Black. Fairview Farm, Eastview, N. Y.

Second Race, the Readville, 2:08 class, Trotting, $3,000, divided: $700 to first, $200 to second, $100 to third, each race.

ANGIOLA, b. m., by Gregory, the Great—Arbine, by Artillery. O. D. Ames, Middle Brook, Mo.
JOHN CALDWELL, b. g., by Strathmore—Annie, by Kentucky Hunbletonian. J. C. Kirkpatrick, San Francisco, Cal.
JUDGE GREEN, b. g., by Direction, dam by Antevo, Jr. Eastview Farm, Eastview, N. Y.
LEONARDO, c. g., by Bellini—Lena Hollis, by Director. John H. Dickerson, Minisinnink, N. Y.
MONARCH, b. g., by Dexter Prince—Lady, by Electioneer. F. Peyton Addis, Rochester, N. Y.
MAINSHEET, b. h., by Director Bonsall—Pigtail, by Axtell. A. L. Thomas, Berwyn, Neb.
PEG A. b. m., by James Madison—Peg, by Alcyone. Mrs. Jennie Bell, Boston, Mass.
TURLEY, br. g., by Prince Pius—Whoopee, by Alcyone. E. F. Bowes Memorial Team, Eastview, N. Y.

Third Race, Pacing.

HIDALGO, b. g., by Walter C.—Maud Dennerest, Poughkeepsie, N. Y.
HUNTINGDON, ch. g., by King Rene—Lady Chief, by Chief Mowbray, Mass.
INSPECTOR, b. g., by Inspector Bell—Lady Bell, by Arion, Jr. Anderson Bros., Hinchdale, Ind.
LEATHER, b. m., by Director—Her Last, by Nutwood. E. F. Geers, Memorial Team, Eastview, N. Y.
MENDOLITA, b. m., by Mendocino 15,610, Cuic, by George Wilkes. Horace Chaney, Bellast, Me.
OKLAHOMA, b. h., by Redsky—Tom's Maid, by Small. Dr. Small, Mass.
MISS ABBEL, b. m., by Abdel—Lonely, by Patron. W. H. Chisholm, Cleveland, O.
PEARL, b. m., by Dawning—Jumbleberry, by Perfect. Henry L. Tiber, Readville, Mass.
PRINCESS HELEN, b. m., by Bon Ideal, A. P. McDonald, Albany, N. Y.
SPILL, b. g., by Worthington, W. A. Park, Jr., Butte, Mont.
VESTA BOY, b. g., by Monte Carlo—Mollie W. Thomas W. Murphy, Glen Cove, L. I.
WILSON ADDINGTON, b. g., by Santanon—Lou Cole. Team, Eastview, N. Y.
IRARKLE, b. m., by Abbelle. W. H. Smith, Bellast, Me.

POOLE ENTERTAINS FRIENDS

By J. C. KERRISON.

That prince of good fellows and royal entertainer, John L. Poole of the Aerocar, entertained a party of his friends at the Cliff Club, Marblehead, last evening. It was one of those little dinners which always leaves a pleasant recollection of men and things, and such as does much toward cementing friendships inaugurated years ago. Mr. Poole often comes to Boston, but not since his return from abroad has he had an opportunity to get together the men of this city who have known him for a large number of years. Last evening was the opportunity, and it was improved by everyone bidden to the feast of good things and reason. It was early in the evening when two touring cars and the speedy runabout of the Aerocar Company left Boston, traveling to Marblehead via the boulevards. At the club the party enjoyed a lobster dinner, while Mr. Poole related numerous stories of other days, and conjectures as to the outcome of the Vanderbilt-Iselin wager recited. The party consisted of Mr. Poole, Harry L. Doherty, Bert Averill, J. C. McNamara, Mr. Sargent, W. H. Wheelock, Joseph Porter, Mr. Burt and the writer. Harry Doherty drove the model C runabout, a veritable speedster, possessed of sufficient power and ability as to break all the speed laws from here to kingdom come. The latter car traveled over the roads in excellent shape, the only regrettable feature being the inability of the operator to display its real speed and ability, owing to the speed regulations.

• • •

Benjamin Briscoe, president of the Maxwell-Briscoe Company, was in town yesterday looking over the field. He says that his camp of racing men and machines will immediately be established on the Long Island course, and he expects to get a lot of training practice preparatory to the holding of the Vanderbilt cup. He has great expectations in the smaller of the two racing cars, although satisfied that the twenty-cylinder can show speed when need be. He is, however, more satisfied to pin his faith on the smaller machine for the elimination.

• • •

The Massachusetts Highway Commission has opened the roads of Nantucket to the motorists, the one thereof being subject only to the State laws governing motor vehicles. Some three months ago the selectmen of Nantucket excluded motorists from these roads. This decision of the commission sets aside the act of the selectmen.

HONEST WHISKEY $2 PER GALLON

Right from the distillery in car-load lots, bought low, sold low. It makes friends for the house. No charge for jug and box; put up in bottles if you want it.
Send for price list.
Bottle of wine with each order this week.
Mail and express orders promptly filled.

LOS ANGELES CO.
81 and 83 Summer St., Boston.

GANS WILL NOT DARE TO FAKE

BY TAD.

The coming Gans-Nelson battle at Goldfield, Nevada, is the talk of the hour.

It is, in fact, the fight of the age. There never were two greater men than Nelson and Gans, and the meeting of a fighter with a master boxer and fighter is what causes the talk.

Gans is, without doubt, the greatest man that the world has ever seen at his weight, and there only was one man who could be mentioned in the class of Nelson, and that is George Lavigne, the "Saginaw Kid."

As far as the honesty of the battle is concerned, it is one hundred to one that it will be on the level. The men at Goldfield, Nevada, are not dudes and are not the least bit afraid of saying what they mean.

Dr. V. Dillman, who was the physician of the Yosemite club in San Francisco, and who is now in Goldfield still examining the fighters for Tex Rickard. In writing to a friend in this city about the "go" he says in part:

We will have the great Nelson-Gans fight here in the little burg of 10,000 inhabitants and it will be the event of the century. These fellows came up with the change fast enough that was the least of the trouble. Any one of the promoters could have held the fight in his back yard of a Sunday morning to show to the boys of the family some rough house.

"George Siler, one of the backers, is a fellow who landed here three years ago broke. He had a bunch of grub, a good head and some luck and now his mines are pouring out gold as fast as it could be dumped into a mill. Tex Rickard, for matchmaker, is the backer of a couple of big gambling houses. Both are square. The Northern, a gambling house in Sonoe, Alaska, was often referred to in Rex Beache' story, "The Spoilers," was owned and managed by Rickard. A place of the same name and character is being run here by Rickard and his partner, the Elliot.

"It is the Harry Corbett's of Goldfield, the Elliot member of the promoters, a millionaire mine owner, came here two years ago with three dollars in his jeans. He walked from Reno a distance of 230 miles over the sands, one of his mines, the Mohawk, is paying $3,000 to each ton of ore. Just look at tons of that and the fight would be paid for.

"These fellows are not the Fifth avenue variety of millionaires. They are around in their shirtsleeves, drink whiskey with the boys and don't mind it. Short, one made me unable to read in a paper the other day an article saying the fight might be a fake.

"Someone would have a terrible lot of bad luck if anything crooked was pulled off here. The fellow who pulled anything of the sort would be hauled under the rim and the corporation performed before the audience had left the grounds.

"Every one here has a big forty-five calibre Gatling gun and the boys are not very long on matters. Each one of these fellows promoting the fight has a few stacks in his jeans and could lose one of them killed a man who tried to do business on the square.

"I am not to be medical examiner, but will pay particular attention to their heads to see if they are foolish enough to do anything crooked. Things are a little higher here in Goldfield than they are in Tryon. Three rooms with running water and electric light drive $75 a month.

Congressman Hale of Tennessee denounced peek-a-boo waists and now is in danger of defeat because the women of his district are indignant and campaigning against him. See next Sunday's BOSTON AMERICAN.

TENNEYITES' LAST GAME IN ST. LOUIS

NATIONAL LEAGUE.

HOW THE CLUBS STAND.

	Won.	Lost.	P.C.
Chicago	77	31	.713
Pittsburg	71	41	.634
New York	67	44	.604
Philadelphia	62	49	.559
Cincinnati	56	54	.509
Brooklyn	42	66	.389
St. Louis	41	68	.376
BOSTON	39	70	.358

GAMES YESTERDAY.

At St. Louis—St. Louis, 5; Boston, 1.
At Pittsburg—Pittsburg, 5; New York, 4.
At Chicago—Chicago, 3; Philadelphia, 2.
At Cincinnati—Cincinnati-Brooklyn game postponed; rain.

GAMES SCHEDULED TO-DAY.

BOSTON at St. Louis.
New York at Pittsburg.
Brooklyn at Cincinnati.
Philadelphia at Chicago.

Batting Order.

BOSTON.	ST. LOUIS.
Dolan, 2b.	Barry, r.f.
Thomas, lb.	Bennett, 2b.
Duffey, r.f.	Meeker, lf.
Brown, s.s.	Gragg, lb.
Brown, 3b.	Burch, c.f.
Spencer, c.f.	Phyle, 3b.
Needham, c.	Marshall, c.
Brooks, c.f.	Hostetter, s.s.
Laudman, p.	Thompson, p.

ST. LOUIS, Aug. 24.—It's up to Lindsay Lundman to show his calibre against the Cardinals in the last game of the series before the tailenders start to meet the Cubs in Chicago. The Black Bird team will have to play a little better ball to be permitted inside the Chicago club's gates, however, for Sam is in a very crippled condition, and will of necessity have to borrow a pitcher from some player when the team gets to the Windy City. Lundman has been used hard and fast, and strolling around in the vicinity of second and third on the days he has not been used himself.

The team had again yesterday, escaping a whitewash through the wildness of Boston Dunner worked for Boston, and pitched a fairly good game of ball, but was poorly supported, however, in the early stages of the game.

M'LEAN READY FOR LONG RACE

An hour race with Hugh McLean, the star riding against Elmer Collins and Menus Bedell is the attraction at the Revere track to-morrow night.

It will be the first race for MacLean since he recovered from his reversal of form, and it will be one of the first times Elmer Collins, the boy wonder fresco him. Collins has not been very successful this season, but he has yet to beat MacLean and the latter is not likely to be headed off. Collins has created so many stirs by his riding that he has caused him to lose to his excellent riding.

A ten-mile race is promised for the card on every mile will bring out the sprinters.

DESHLER HAS OFFER.

That Dave Deshler is getting the confidence of outside boxing clubs is evident by the offer received by Manager Tom McDonough yesterday. For dave to meet Kid Sullivan at Baltimore some time next month. All McDonough desires is to be sure that the referee will be a square one as he knows what to expect in the Orbie city.

BOY MAY BE CHAMPION.

NORWICH, Ct., Aug. 24.—G. Gilbert Howard of Washington, D. C., the sixteen year-old rowing phenomenon, who has performed such wonderful work in the national intercollegiate regatta, will be seen in the big games. He is picked as the national champion.

NEW ENGLAND LEAGUE.

At Lynn—Lynn, 2; Lowell, 1.
At Worcester—Worcester, 8; Fall River, 4.
At Haverhill—New Bedford, 7; Haverhill, 2.
At Manchester—Lawrence, 4; Manchester, 1.

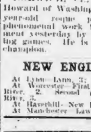

Make your call a friendly call, and you will be glad to see you—not necessarily in a professional way. If you are in need of my services I will gladly offer them, but you WILL NOT BE UGLY.

DR. WEINSTEIN
218 Tremont Street.
Next Hotel Touraine. Boston, Mass.
Hours: 9 A. M. to 8 P. M. Sundays 10 to 1 P. M.

SICK MEN

I invite you to call and see my equipment for the cure of

Men's Diseases

See my offices—the most complete medical offices in the State. Note how I operate and furnish all medicines free. See how very reasonable all charges are.

Consultation free and confidential.

Dr. Hallock's

Remedies Cure to Stay Cured

Diseases of Men

Dr. Hallock's Electric Pills, a positive cure for nervous debility, wasting weakness from overwork, worry, excesses, lost manhood, lost and impotent power, varicocele, drains and losses and reduces hardened glands in seven days. Restores the sexual organs to perfect health. $1 box sent free for trial by mail on receipt of 10 cts. to pay postage.

Dr. Hallock's S. C. Capsules for Blood-poisoning, Gonorrhœa, Gleet, Stricture, Syphilis, frequent desire to get up at night with scalding pain and burning sensation. Price $1 per box, $5 at office and by mail, postage prepaid.

Dr. Hallock's Kidney Cure for all diseases of the kidneys and bladder, such as Bright's disease, diabetes, weak back, gravel, pain in the back and legs thoroughly eliminated from the system in seven days. Price $1 per bottle, $5 at office and by mail.

All these remedies are prepared and sold only by expert specialists. Consultation and advice free. Our medical book on all diseases and secrets of men should be read by every man; sent sealed free.

Office hours daily, 9 to 8; Sundays 10 to 1.

DR. HALLOCK CO.
114 Court St., Boston, Mass.
Between Bowdoin Sq. and Sudbury St.; 55 years at the same place. Oldest in the country.

MEN CONSULT FREE the old doctor curing Private Diseases. 35 YEARS' EXPERIENCE. Varicocele, Blood Poison, Stricture, Gleet, Wasting weakness, Blad-der and Kidney troubles, Rupture, Piles, Rectal deformities, piles, rheumatism, etc., guaranteed cured. Low fees. Cures in strict confidence. BOSTON MEDICAL INSTITUTE, 4 Boylston Row, Boston. Sc. Scollay sq. Hrs. 9-8; Sun. 10-1.

ELECTRO-VIGOR
The only Dr. cel body battery in the world. Leaves all other Belts in the shade. Cures Weak Men, Weak Backs, Lumbago, Rheumatism, Kidney Troubles, Nervousness and Lost Vitality. Write for free illustrated 96-page illustrated book, sealed free and sealed, for the asking.
DR. S. J. HALL, 127 W. 42d St., New York

HEARST'S BOSTON AMERICAN
Published Daily and Sunday at 90 and 92 Summer Street, Boston, Mass.
NEW ENGLAND NEWSPAPER PUBLISHED.
Entered as second class matter, March 11, 1904, at the postoffice at Boston, Mass. under the act of March 3, 1879.
Terms: Postage included for the United States (outside of Boston), Canada and Mexico.

Daily only:	
One year	$6.00
Six months	3.00
One month	.50
Sunday only:	
One year	2.00
Six months	1.00
Daily and Sunday:	
One year	8.00
Six months	4.00
One month	.70

Boston American Daily Home Magazine

The Best Letter Will Win 'Happy House'

Some Bright Girl Will Own the Big Doll House and Its Furnishings

A BRIGHT little girl way up in Maine has sent the Doll House Editor a very pretty picture of herself and her own doll house, with which she had lots of fun. The charming photograph is here reproduced, together with a portion of her letter.

She says she would love to own "Happy House" too. Of course she would like to have it for her very own. And some girl will have it before very long now.

Here is the letter which accompanied the photograph:

DEAR DOLL EDITOR:

I enclose my picture taken with my small doll house. The pictures of the beautiful "Happy House" make me wish I could have that too. I should keep the "Happy House" neat and clean, by dusting rather often, too much washing as I find that water often destroys instead of cleans. I should treat the children kindly. They would have a good education, and both house and children would have proper care in every way.

CATHERINE CURRIER, 12 years.

Hallowell, Me.

It's quite an undertaking, you know, to keep a big house in perfect order and take entire care of a young family.

There is hardly an hour of the day that Mrs. Happy is not called on to soothe some small, woful heart.

To be a good mother means to be the very best thing in the world, and a good mother is usually a pretty good housekeeper, for she knows that in order to keep her children well and happy she must keep them comfortable.

How would you make your children happy if you were a grown woman with a home and family of your own?

Would you be a thoughtful, loving mother and a capable, economical housekeeper?

Write and tell the Doll House Editor just what you would do.

The beautiful doll's house will be given to the little girl who writes the best letter.

Address your letters to the Doll House Editor, BOSTON AMERICAN, No. 80 Summer street, Boston.

CATHERINE CURRIER OF HALLOWELL, ME., AND HER DOLL HOUSE, WITH WHICH SHE HAS LOTS OF FUN

Letters From Girls Who Are Trying Hard to Win

HERE are some of the best letters received yesterday from little girls who are trying hard to win "Happy House" and the "Happy" family; take plenty of time and see if you can write a better letter on housekeeping than the best of these.

HEAR THEIR PRAYERS

DEAR DOLL EDITOR:

If I had a house and some children, first I would get up and get breakfast; then I would dress my children to be ready for breakfast and send them out to play. I would make them pick up the dishes and with good children. Then I would wash my dishes and sweep and dust. Then I would get dinner and call the children in. When I would wash my dishes and give the children a bath, dress them up and take them down to the beach and let them paddle. At 5 o'clock I would start for home, give them their supper, hear their prayers and put them to bed. Then I would wash my dishes and sew till 8 o'clock. When I would go to bed.

VIOLET M. BROWNE, 8 years.
No. 699 Huntington avenue, Boston.

LIKE MAMMA

DEAR DOLL EDITOR:

If I were a housekeeper, I would have a sixteen-inch mangle. I would get up early in the morning, so as to have all my work done by noon and have the afternoon to sew, make calls or take a walk. The children out I would put children to bed early, and would give them lots of fresh air, good fun, and send them to school every day and not Sunday school, too. I always help mamma dust and wash dishes and am not learning every day to be a nice house-keeper mamma says.

EDNA M. SILSA, 10 years.
No. 20 Elmwood avenue, Wollaston.

VERY THANKFUL

DEAR DOLL EDITOR:

When I am a lady and own a house, I will keep everything neat and clean. I would be up early and get breakfast. While eating I would teach children table manners. After breakfast wash, dress and put babe to sleep. After airing my rooms, prepare dinner. While it was cooking would make beds and tidy rooms. After dinner wash dishes and give children a bath. While they are sleeping do mending. When they wake take them walking. When time to turn and have supper. Then wash, kiss and put children to bed. Then I would thank God for the "Happy Family."

VIOLA O'DONNELL, 11 years.
No. 128 Winter street, Haverhill.

VERY HAPPY FAMILY

DEAR DOLL EDITOR:

If I were keeping house I would clean it thoroughly every Friday and Saturday; have a place for everything and teach the children to keep everything in place, that the house may always be neat. The washing and ironing must be done at the first of the week and the children kept clean. I would be kind and gentle with them, and they must be obedient and polite, go to bed early and arise early, and get lots of fresh air and good food. I would sew, mend and play with them and so would be a very happy family.

MARGUERITE E. KNAPP, 11 years.
No. 42 Munroe st., Roxbury.

GOLDEN RULES

DEAR DOLL EDITOR:

In my house I should have these mottoes: "A place for everything and everything in place," and "A time for everything and everything on time." And I should try to follow these mottoes. I should teach my children to do unto others as they would like to be done by.

E. WILMA GREENE, 8 years.
No. 296 Sherman street, Roxbury.

A LITTLE MOTHER

DEAR DOLL EDITOR:

If I were to keep house, I would get up early in the morning, say my prayers, dress and call the children, then get breakfast ready. After breakfast each child would have to do so much work, then they could go out and play. I'd go to market and get nice vegetables for dinner, and have light suppers, and put the children to bed early.

NELLIE T. BROWN, 12 years.
No. 81 Regent street, Roxbury.

WOULD GET UP EARLY

DEAR DOLL EDITOR:

I would get up at 5 o'clock in the morning and get breakfast ready, and then wake my children and dress them and then take them down stairs and wash them. After they got through breakfast I would wash them again. I would give them wholesome food. I would take the best care of them that I could.

PEARL M. CLARK, 12 years.
Box No. 305, Hubbardston.

How to Win —the— Doll's House

How would you keep house?

How would you treat your children?

The best answer to these questions wins this beautiful doll's house with all its furnishings.

Write on one side only of the paper.

Do not write more than one hundred words. Write neatly.

Give your name, age and address.

Address Doll's House Editor, Boston American, No. 80 Summer street, Boston, Mass.

Baby's Clothes Should be Suited to Sudden Changes in Weather

BY DR. IDA BADANES

Babies Fall Prey to Disease in Summer Because They Are Not Cool Enough.

THE woman who wrote to me about her little baby having the prickly heat evidently keeps the baby too warmly dressed. In hot weather a baby of six months need not wear the heavy bellyband, and can very well dispense with the woolen shirt and flannel petticoat.

Babies do not react to heat and cold in the way grown-up people do, because the centre of the brain, which controls the thermal changes in an adult, is not quite developed in the child.

A baby's temperature may run up a few degrees from the external heat or fall below normal from great cold outside.

The best is easy to remedy by applying artificial heat to the infant, thus bringing it up to the normal, but one finds it quite a difficult task to keep baby cool enough in the extreme heat of the Summer months.

This is the reason why babies fall such easy prey to the diseases peculiar in Summer.

Prickly heat is the most innocent of all the ailments babies are apt to get during the hot weather, and yet it often becomes very annoying and terribly serious consequences if not properly attended to.

The usual mild attack disappears in four or five days, but when it is constantly irritated by the woolen shirt and scratching of the affected part eczema is the result.

To avoid this ailment, or, rather, to cause a speedy cure, the baby must be kept clean and cool. Bed baby very sparingly during an attack of prickly heat and keep the bowels in good condition.

Sponge the skin with a cool solution of bicarbonate of soda (a teaspoonful of the soda to a pint of water), dry it gently and thoroughly with a soft cloth, then dust powder, consisting of equal parts of boric acid and starch.

The clothing must be light. There is no excuse for the baby's perspiring so.

Change baby's clothes according to the weather.

It is worth while taking the trouble of doing so and avoid disease.

While wool absorbs the moisture from the body, it also gives additional heat and produces perspiration. In the Summer months woolen garments are unnecessary for healthy infants. Such clothes only make them very warm and extremely uncomfortable.

A gauze shirt and cotton dimity are really all the baby needs in hot weather for house attire, and a thin cambric dress for the street wear.

It is, of course, different when at the seashore or mountains, where it is a much cooler than in the city. There it is often necessary to put a woolen shirt on in addition to the flannels next to the child's body.

Advice to Anxious Sweethearts

By Beatrice Fairfax

DO NOT ASK HIM

DEAR MISS FAIRFAX:

I am a young lady past eighteen, and am deeply in love with a young gentleman three years my senior. From his actions to me, because I feel I could not bear him to be untrue to me.

BROKEN-HEARTED DOLLY.

DO not ask him the reason of his indifference, as it would only mean an embarrassing situation for both of you. He probably feels very friendly toward you, but his love may have changed. You are both very young and probably will love somebody else as time goes on.

Sulkiness Destroys Your Looks As Well As Your Disposition

By Beatrice Fairfax

WE all know the girl who goes around with a chip on her shoulder.

She is always ready to be offended: her feelings are hurt at every turn.

She is on a keenly on the lookout for slights that she finds them where no one else would dream of doing so.

One can take no pleasure in her society on account of having to be so very careful to avoid hurting those hyper-sensitive feelings.

The girl herself is usually conscious of her weakness and makes many an attempt to conquer it, but it is a very difficult quality to get the better of.

If you are one of those easily offended people, try and remember that the fault is almost invariably on your side.

People are not trying to hurt your feelings: half the time they do not even know wherein they have offended when you go off in the sulks.

The sulky person is no pleasure to herself, nor any one else.

Soon Tire of It

AT first her friends will try to smooth things over and win her back to good temper, but they soon tire of it, and finally leave her to sulk by herself.

There is no quality in the world that the majority of people so like as cheerfulness.

Of course it is often a satisfaction to let people see that you are angry and offended, but it is a pretty miserable sort of satisfaction after all, and one that brings no lasting content.

The only thing that does bring content is the knowledge that people love you.

And people cannot love the sulk; she wont let them.

Try and like everybody, and you will find that every one will like you.

Don't pick up every little offence and magnify it into an insult.

The world will not treat you just as it finds you. If you are cheerful, it will make much of you. If you are sulky and morose it will leave you alone.

If people want to be friendly toward you, try not to respond to their overtures of friendship.

If you are shy and cannot respond at least try and look as though you would like to.

Charms of Manner

A BRIGHT, happy personality is wonderfully charming. Some people are born with it and it is no effort for them to be cheerful.

Others have to fight unceasingly against their moroseness.

But they can win if they keep at it, and the reward is great enough to encourage them to return to the charge again and again.

The first time you find yourself inclined to indulge in a fit of the sulks just say to yourself, "The fault is mine and sulking will only make people dislike me; I won't give in to it." Before you are aware of it, your ugly feelings will have disappeared.

There is another thing that should keep any girl from sulking, and that is the exceeding unbecomingness of a sulky expression.

The prettiest face in the world would be spoiled by the sulks.

So you see you positively cannot afford to run in your looks as well as your disposition by the sulks.

EGGS BROUILLE

SIX eggs, half a cup of milk, or, better still, of cream; two mushrooms, one teaspoonful of salt, a little pepper, three tablespoonfuls of butter, a dash of grating of nutmeg.

Cut the mushrooms into dice, and fry them for one minute in one tablespoonful of the butter. Beat the eggs, salt, pepper and cream together, and put them in a saucepan. Add the butter and mushrooms to these ingredients.

Stir over a moderate heat until the mixture begins to thicken. Take from the fire and beat rapidly until the eggs become quite thick and creamy. Have slices of toast on a hot dish. Heap the mixture on these, and garnish with points of toast. Serve immediately.

Health Is a Girl's Most Potent Charm

THE hygienic Summer girl is a delight to every eye. She is pretty, for she is healthy. She is healthy, for her teeth are good, her eyes are brilliant, her color clear and her manner charming, for she knows the secret of health, which unlocks to her the secret of happiness and so makes her a delightful companion.

To be hygienic you must first look to your clothing. If it is bad, all it ought to be then it is time to reform. Try this diet: In the morning eat plenty of warm bread, toast, corn-bread or well-baked muffins. Toast is the best. All the good sweets but her you can. Enough jam or fruit preserves to be palatable. Weak coffee that is half hot milk, or two glasses of good milk and water. Eat slowly and chew it.

Eat fruit if you care for it.

Before breakfast take a teaspoonful of phosphated wine and repeat it before each meal if the constipation is bad.

For dinner take a plate of steak or a lamb chop, a vegetable, rice and all the green things you can get. Drink chocolate if you like it. Eat nothing fried and no candy unless you know it is pure.

TWO WOMEN SHOPPERS IDENTIFY THEIR PHOTOS

In Spite of the Hot Weather Business Is Brisk With the Camera Man

Two recent snapshots of women shoppers were identified yesterday. Each of the lucky originals received the prize of $2, which is the daily award. Easy money, wasn't it?

Miss Bertha Lombard of Hampden Circle, Norfolk Downs, called at the BOSTON AMERICAN office and put in a late but valid claim on the little snapshot printed Wednesday, August 8. The photo was taken on Washington street, near Slegel's, on the previous day, and many of Miss Lombard's friends recognized it at a glance.

The omission in last Wednesday's paper was an excellent likeness of Miss Alice O'Brien of No. 14 Hillside terrace, Ashmont. Miss O'Brien was snapped as she came out of Starr's on Winter street. Two $2's. She received the original photo in addition to the award of $2.

Moral—When the Camera Man catches you, come and get your money. It's yours for identifying the picture.

The original of this snapshot will receive a reward of $2.

GHOSTERS SAIL MINUS LEADER

ROCKLAND, Me., Aug. 24.—About seventy members of the Holy Ghost Society, or Ghosters, at Shiloh, are to-day cruising, supposedly for the Mediterranean Sea, without their leader, Rev. Mr. Sandford.

The start was made yesterday in the barkentine Kingdom, until recently the Rebecca Crowell, and the yacht Coronet of the Kingdom Yacht Club. A large quantity of provisions and water was taken aboard and preparations were apparent to make for a long sail. One of the officials at Linden Hills stated that there would be no stop until Gibraltar was reached, which is regarded as an indication that the Holy Land is the destination.

BOTH DROWN IN FIGHT FOR LIFE

With the desperation of a drowning man James R. Jacobson of Malden grabbed Joseph Mazed of Roxbury about the neck, and both were drowned in the struggle that while swimming in the Androscoggin River at Cook's Corner, Me., yesterday.

Both are well members of a Summer colony of Boston Jews at Cook's Corner. Jacobson was amidst the swirls, and was sinking for the second time when Mazed hastened to the rescue. Both were drowned for a moment before death came. Mazed was an expert swimmer.

WAR VETERAN, 62, TO WED BRIDE OF 24

NEW YORK, Aug. 24.—"I admit to style I don't look like a boy, and I think there's a lot of happiness in store for me with my little wife-to-be. Her companionship will be all I want for the next month."

Colonel John N. Partridge, the Civil War veteran, auburnian and former police commissioner of this city, made the above announcement he made yesterday in Norwalk, Conn., of his engagement to Miss Charlotte Held. Miss Held is only twenty-four years old.

STAY 150 FOR SIBERIA.

MOSCOW, Russia, Aug. 24.—One hundred and fifty political prisoners, exiled by administrative order, started for Siberia yesterday.

BOARD AND ROOMS.

A BIG ... Vermont Home, 40 Lynde st., West End; transient, 30c.; 50c. day; week, $1.50 to $4.

A SUITE of 3 rooms, furnished, steam heat, hot, cold water, in front, or separate rooms; 107 Tremont st., suite 2.

A LARGE SQUARE ROOM with board in private family; convenient to 2 lines; gentleman; suite 1. Three minutes from Dudley st. elevated.

A REDUCED large room and rooms, all conveniences, $1 per day, $6 Warren st.

A NICELY FURNISHED front parlor with water in, suitable for 2; 5 Hanson Park.

A NICE FRONT, square, $2 room; also $2 and $2.50 some suite; 23 Hanson st.

BOARD AND ROOM wanted in private family; in central couple section; state number with Parker, Chelsea or Revere, B. MeD., 252 Shawmut av.

BOARD WANTED for boy of 15, city or country, where family consists of children; Parker, Chelsea or Revere, B. McD., 252 Shawmut av.

BOARD WANTED for boy of 15, city or country, where family consists of children; Parker, Chelsea or Revere, B. McD., 252 Shawmut av.

CLEAN, pleasant, furnished rooms, $1 day, weeks, $2 and up; 2 Warrington st., cor. Washington; Tel. Oxford 2081-3.

COUPLE EMPLOYED want two rooms for light housekeeping; near Dudley or Scott Superbridge; conveniences.

CLEAN, pleasant, rooms, centrally located, in private family, $2. Suite 7, 130 Dartmouth st.

DESIRABLE ROOMS; table board if accommodated by the day. 275 Columbus av.

ROSLYN, ALTERATIVE ROOMS, central location; open plumbing, shower bath, telephone, continuous hot water, every convenience; terms will suit you. 37 West Newton st.

LARGE SQUARE ROOMS, good closet, room; use of telephone, conveniences in house; 2 minutes to Sports Club house. 7 Hanson st.

LARGE front rooms, second flight, $2.50 weekly; one side, $1.25. 28 Claremont pk.

MASS. ave., 1,000 Washington and side rooms; Tel. 1146-2 Tremont.

NEWLY FURNISHED front and back attic rooms, 27 Glenwood st., Roxbury, near Dudley st. terminal.

NICE ROOMS to let by the day or week; steam heat, every convenience. 1 Boylston pl., near 107 Chandler st., city.

PLEASANT STRANGERS—Nicely furnished rooms, baths, 50c and $1.00 night; always open. 345 Shawmut av.

2 ROOMS to let on bath room floor, 2 or 3 more, if desired, reasonable. 9 Dwight st.

2 FURNISHED ROOMS for housekeeping, front floor, bay window, $12. 1 Appleton pl., 79 Warren, suite 6.

15 GRIFFIN ST.—Furnished rooms, light housekeeping; running water; $2; side rooms $1, $1.25.

41 MYRTLE ST., Suite 3—Square room, newly furnished; steam heated; all conveniences.

61 APPLETON ST.—Back parlor, $3.50; 82, sunny side, per $1, all modern conveniences.

70 LYNDE ST.—new branch Public Library, 2 minutes; front square room, bay window; also side; continuous hot water.

71 APPLETON PL.—Nice large rooms by day or week, every convenience. Take Tremont car to Berkeley.

71 UNION PK.—Furnished flat of 3 rooms for housekeeping, no children; also basement and kitchen furnished.

74 MANCHESTER ST.—Furnished rooms, second side rooms, connecting, for light housekeeping; all conveniences.

276 W. SPRINGFIELD ST.—Back parlor, $3; 2 other rooms, newly furnished; good and warm in winter; warm room, top floor, large closet, $1.50.

301 HARRISON AV.—Large furnished square room, housekeeping, gas, water, cook stove, sink.

212 COLUMBUS AV.—Front room, steam heat, continuous hot water, elevator service, suite 58, $4.

1,486 WASHINGTON ST.—Large front square room; water, gas and cooking stove; all conveniences.

DEATH NOTICES.

DONNEY—In Everett, Aug. 22, Stanley Everett Donney, son of David J. and Nettie Bonney, 8 mos. 11 ds.

Funeral service will be held at the residence of his parents, 104 Ferry st., Everett, Friday, Aug. 24, at 2 p. m. Relatives and friends invited to attend.

BROWN—In Mesmerolend, N. H., Aug. 23, William P. Brown of Cambridge.

Funeral from Cambridge residence, Friday, Aug. 24, at 2 p. m. Relatives and friends invited to attend.

BATTIN—At Green Heights, East Boston, Aug. 23, Jacob Battin, aged 71 yrs. 8 mos. 8 ds.

Funeral from his late residence, 104 Leyden st., Green Heights, Friday, at 2 p. m. Interment at Duxbury Saturday. Friends and relatives are respectfully invited to attend. Duxbury papers please copy.

BENNETT—In Brighton, Aug. 22, Frances G., daughter of Frank H. and Katie Bennett, 2 years 7 mos. 8 ds.

Funeral from her parents' residence, 6 Lincoln st., Brighton, Friday, at 2 p. m. Relatives and friends are kindly invited.

BURSON—In Charlestown, Aug. 23, Augusta, wife of Oliver Burson, aged 70 yrs.

Funeral from her late residence, 69 Bunker Hill st., Friday, Aug. 24, at 1 p. m. Relatives and friends invited to attend without further notice.

FARMER—In Roxbury, Aug. 22, Margaret E., beloved wife of Charles Farmer.

Funeral from her late residence, 9 Linwood st., Roxbury, Friday, Aug. 24, at 2 p. m. Relatives and friends are kindly invited.

FOLEY—In East Boston, Aug. 22, Cecelia May, beloved child of Florence and Phoenix Foley, aged 1 yr. 11 mos.

Funeral from parents' residence, 224 Chelsea st., Friday, at 2 p. m. Relatives and friends are respectfully invited.

HAYES—In Jamaica Plain, Aug. 23, Francis P., beloved child of Patrick and Mary Hayes, aged 1 yr.

Funeral from parents' residence, 6 Pierce st., Jamaica Plain, Friday, at 2 p. m. Relatives and friends are kindly invited to attend.

KNIGHT—In Dorchester, Aug. 23, Hugh F., son of Jeremiah and Mary Knight, aged 20 yrs. 11 mos. 11 ds.

Funeral from his late residence, 19 Bird st., Dorchester, Saturday, at 8:30 a. m., thence by mass of requiem at St. Mary's Church, Meeting House Hill, at 9 o'clock. Relatives and friends are invited.

LONERGAN—In East Boston, Aug. 22, Rachel M., beloved wife of Joseph Lonergan, aged 36 yrs. 6 mos. 22 ds. Funeral from her late residence, 9 Horace st., Friday, Aug. 24, at 8:30 a. m., thence to St. Mary's Church at Orient Heights, at 9 o'clock. Relatives and friends are requested to attend. New York city and Springfield, Mass., papers please copy.

SULLIVAN—In Brighton, Aug. 23, Helen, daughter of Dennis and Mary Sullivan, 10 yrs. 1 mo. 7 ds.

Funeral from parents' residence, 85 Pearl st., Friday, Aug. 24, at 8 a. m. Relatives and friends invited to attend.

WEST—Suddenly, Aug. 23, Mary Woods, wife of the late Joseph West.

Notice of her funeral hereafter. Interment at Mount Auburn. Friends are invited to attend Meeting House Hill, at 9 o'clock. Relatives and friends invited to attend.

J. S. Waterman & Sons
Incorporated. Established 1850.
Funeral Undertakers and Embalmers
2338 and 2340 Washington St.,
Adjoining Dudley Street Terminal.
Automobile hearse and carriages; one roof, including offices, salesroom, morgue, dressing room and chapel.
Tel. Roxbury 73 or 72.

APARTMENTS TO LET.

11 MYRTLE ST.—Furnished flat of 3 rooms, 1 flight, for light housekeeping; gas; water; side entrance; open plumbing and bath; $6.50 a week.

2 NICE ROOMS, private hall, all improvements. M. EARLY, 62 Court st., tel. 4158 Main.

$1.50 WEEK—New 1st floor tenement, $1, 4th, 2 rooms and bath. 28 Hanson st., South End.

SUITES of 4 rooms and bath, 16 Minden st., $12. 3 rooms, 105 Dorchester st., $2 a week. Apply to janitor on property.

HOUSES TO LET.

TO LET—House 4 Claxel pl., off Friend st., $12. Apply to owner, Angle 14 Portland st.

COTTAGE, six rooms, all imp., $14 per month. 2 Alpine terrace, Rox., key at No. 4.

SUMMER RESORTS.

BEVERLY—Large furnished room, $2.50 a week, for 2; also single room, $1.50 a week; 2 blocks and one minute of the theatres, and near Norther and Essex cars. Apply 19 Bridge st., Beverly, and st. of Shilling st., Rox.

WANTED—Two to work in a family of three; must be good cooks; state price and location of cottage. Address 714 Boston American.

REVERE BEACH, 538 Revere st., for cottages; cheap; electric to boulevard. BANKS.

Where to Dine

HOTEL HIGHLAND, 2,164-66-68 Washington st., Tremont; table dinner, 11:30 to 8, 25 cents. Private dining rooms a la carte.

TEMPERANCE ladies and gents' restaurant, 60 to 51 Court st., Boston, opp. Old Court House.

REAL ESTATE.

ONE-ACRE FARMS, $100.
CAMP LOTS, $50.
HOUSE LOTS, $5, $10.

82 DOWN, $1 WEEK, at other Elm Lake, Newington. 14 miles out on the old Dedham coaching ground to the sea; 1 hour by electric cars. Here stands the Great Red Mill and Windsor Hotel, famous in the days of the Middlesex Men. Have sold 100 lots in 2 days; 1,000 more to choose from; lots 50 feet deep, 100 feet front; streets graded and laid out; cement walks; shade trees and fine pine grove; 10 minutes' walk to the ocean; all for $82 down, $1 per week; no interest, no taxes, no extras. Buy now and get in on the ground floor. Free excursion Sunday at 2. FARRETT st., Everett.

L. F. HAMMOND,
SCHOOL ST., Boston.

IF YOU WANT to buy or sell property on the St. Shore call on me for expert advice.

MUST BE SOLD to settle estate this 4-a. farm or country home in town of Norwell, less than 1 hour from Boston; 2 miles from electric cars; 2 miles from Hingham; 6 miles from Nantasket; 10 miles to sea. Large 2-story house, 10 rooms and bath; hot and cold water; 2 fireplaces; piazza all around; 2 barns; 2 sheds; chicken house; all in perfect repair; 2 acres under cultivation; garden crops all sold; fruit trees; 2 acres for hay and one acre pasture; looking for a chance to get estate sold at once; will take price, $1,000, part cash. L. F. HAMMOND.

Afternoons, Aug. 22-23-24-25, SPECIAL SALE 2-story house, 7 rooms, $1,000 CASH ONLY. 3 lots 35x90, per ft. 9 lots 6c per ft., 10 lots 5c, per ft. Take Dudley st. cars; open grounds. At Tropic Heights Park, Worcester ave., Wollaston. Take Neponset electric cars to Sta. 8, Rox. R. T. McCARTHY, 1122 Old South Bldg.

A FINE LOCATION IN MEDFORD.
A 12,000 ft. location in Medford, 2 minutes from R. R. Price $2,300 for all. Apply to owner, THE FLOYD, 33 Ames Building.

A DORCHESTER BARGAIN—Many 2-apt. houses; first apartment rents for $20; second for $18; lot 40x100; 2 minutes from electric cars; above the best for $5,800. Apply to owner, ROBERT SOMERS, 1122 Old South Building, Broadway, South Boston.

Edge of city, 10 minutes' ride, with lot of 7,000 sq. ft. of land in first-class neighborhood for $3,300, this property is a bargain for any one looking for a good home. Apply to owner, THOMAS E. KEEN, 1122 Old South Building, Broadway, South Boston.

ESTATE TO LET—321 Lake av., Newton Highlands; house has all modern improvements, including hardwood floors, gas range and furnace; exceptionally convenient to electric stations; stable for shade, fruit; 20,000 feet of land; beautiful and surroundings the best; a rare chance at $35 a month. Apply to W. J. KAHLER, 321 Lake av., Newton Centre.

FLORIDA HOTEL for sale, located in Miami, Fla., where thousands of people of means go every Winter; hotel is paying handsomely; has had 6 years has done a profitable business. Will sell at a bargain. C. BRUSIER & SON, Miami, Fla.

HOUSE in Dorchester 7 rooms, furnace, latest improvements; lot 50x100; only $3,000; terms, $ cash down, balance like rent. OWNER, 1122 Old South Building.

IN ONE of our most popular summer towns 9 miles from Boston, 10 acres village land, 1,100 feet electric frontage, 2 cottages, 1 with 6 rooms, 1 with 7 rooms, 2 barns, 1 with 2 stalls, 1 with 4 stalls, 2 sheds, 1 with 2 stalls, 1 with 4 stalls, 2 sheds, 1 with 2 stalls, 1 with 4 stalls, 2 sheds

HEARST'S BOSTON AMERICAN

WILLIAM RANDOLPH HEARST

80 AND 82 SUMMER ST., BOSTON, AUGUST 24, 1906.

Only Two Kinds of Men in This World. Which Kind Are YOU?

The Real Man THINKS FOR HIMSELF. The Imitation Man LETS OTHERS THINK FOR HIM

In proportion as a man suppresses his conviction to save his orthodoxy from suspicion, or distorts language from its common use, that he may stand well with his party; in that proportion he clouds and degrades his intellect, as well as undermines the integrity of his character.

W. E. CHANNING.

The above is an extract from an address delivered by the truly great man and earnest clergyman, William Ellery Channing, three-quarters of a century ago.

Such talk is needed in the United States TO-DAY more than it was when Channing preached and wrote in Boston.

A MAN IS WHAT HIS THOUGHTS MAKE HIM. A man of independent thought is a REAL man. A man who gets his beliefs, political and otherwise, ready-made, follows the ideas of others AND LETS THEM THINK FOR HIM, is no real man, but an automaton, out of place in a republic.

The American people for some time past have been developing more and more strongly the idea that their problems are to be solved BY INDEPENDENT THOUGHT AND ACTION, and no longer by blind party movements, under boss control.

There are in India hundreds of millions of men and women, and that entire population amounts to practically nothing, BECAUSE THE HUNDREDS OF MILLIONS ALLOW A SMALL COLLECTION OF ENGLISHMEN TO DO THEIR THINKING FOR THEM.

The American people of late had been drifting politically into the condition of the submissive inhabitants of India. But they have REALIZED the fact, and they are determined that conditions shall change.

THEY DO NOT PURPOSE ANY LONGER TO BE CONTROLLED BY A HANDFUL OF TRUST-OWNED POLITICAL BOSSES. They are not going to follow in the footsteps of the poor, submissive, weak-blooded people of India.

It is the principal business of readers of this newspaper to encourage the spirit of independent thinking among their neighbors.

The readers of this newspaper are largely responsible for the independent movement that is so strong all over the United States.

Those readers have been thinking and talking on independent lines, and their thought has spread.

The point to make in talking to your friends about political action and all other action is this:

A MAN IS INDEPENDENT, OR HE IS *NOT* INDEPENDENT.

A man thinks for himself, or he lets OTHERS think for him.

A man who does his own thinking is the real man. He is the man that amounts to something. A million men can go along in a rut, following somebody else's leadership; or two hundred millions, as in India, can go along in that way, and, all told, the million or the two hundred millions of dull, non-thinking creatures amount to absolutely nothing.

The man who goes blindly with one party or another party, NOT ASKING WHERE HE IS GOING OR WHY HE IS GOING THERE, is simply a human sheep following a bell-wether.

To save himself the trouble of thinking he follows a certain familiar noise, and that satisfies him. BUT HE IS A SHEEP, AND NO MAN.

This country, in a desperate struggle for freedom, succeeded in establishing the principle THAT PEOPLE OUGHT TO GOVERN THEMSELVES.

But it was, of course, thought when government was taken away from a foreign ruler, a king, and put into the hands of the people themselves, that the people at least WOULD TAKE ENOUGH INTEREST IN THEIR GOVERNMENT TO THINK ABOUT IT AND DECIDE ITS QUESTIONS FOR THEMSELVES.

It was not for a moment imagined that the people of the greatest country in the world would allow their affairs to drift into the hands of two parties—both parties controlled by bosses, and the bosses of both parties owned and controlled by trusts hostile to the welfare of the majority.

The situation before the country is this: Party government, which means government by trust-owned bosses, has taken the place of popular government in this country. And the trusts, through the bosses that they own in both parties, will continue to rule, continue to abuse the power of money as long as the situation lasts.

The duty of the independent citizen is not merely to think independently and act independently HIMSELF, but to impress his thoughts upon others. And that is the duty that we shall seek to impress upon all of our readers until it shall be evident that government is once again in the hands of the people, and that political action is the result of THOUGHT BY THE PEOPLE, and not of ORDERS BY THE TRUSTS TO THEIR POLITICAL MACHINES.

We hope and believe that each earnest, serious reader of this newspaper will impress upon his neighbors the duty of thinking for himself. He should think about government measures, about laws, about the importance of selecting judges that represent the people, about the possibility, through public ownership, of preventing public property from being stolen—ABOUT THE CHARACTERS OF ALL CANDIDATES AND THE BOSSES CONTROLLING THEM.

BE INDEPENDENT YOURSELF AND MAKE YOUR FRIENDS INDEPENDENT.

Little Editorials from the People

WANTS RUSSIA WIPED OFF THE MAP

Editor BOSTON AMERICAN:

Noticing in your paper recently that you liked to hear from your readers on topics of general interest, giving their ideas on matters, I would like to ask you why it is that the civilized powers of the world do not combine and wipe the government of Russia off the map. A government that will allow such actions as the whipping of Mlle. de Sigermoff and then suppress papers that publish the action is not fit to exist. I do not see wherein Russia's attitude toward the people of Russia is any more commendable than Spain's treatment of the Cubans. There are several besides myself who might be enlightened by an editorial in your paper on this subject.

"B. JUST."

Groveland.

WANTS MUNICIPAL OWNERSHIP OF THE "L"

Editor BOSTON AMERICAN:

If you are sincere in your campaign for municipal ownership, take the Boston "L" instead of gas plants. Every station on the "L" is a death trap. It is a wonder to me that dozens are not killed instead of a few. Long platforms crowded with people and not a rail or gate to keep them from falling or being pushed in front of cars. These trains stop at regular places. Why can't rails and gates be put up? They could, if it belonged to the city, but it is cheaper for the "L" to kill people. Gas and electric plants are of benefit to a comparatively small number of people, but the transportation system is a necessity of all. The people of Boston are in the grip of a mighty monster, the Boston Elevated road. They should be liberated.

JOHN F. SMITH.

Roslindale.

DO THE HALL-ROOM BOYS DESERVE MORE MONEY?

Editor BOSTON AMERICAN:

Would like to call your attention to two honest workers for your paper—the Hall Room Boys. I think that if I had two gentlemen bringing in to me the money they are earning for you, they would get another raise in pay. Seeing they have been getting $11.50 per for a long time I think they deserve two dollars more a week.

CONSTANT READER.

Providence, R. I.

Monopoly Lodge Merry-Go-Round!

Or, Scooping the Scoops!

1906, by American-Journal-Examiner

E. Z. MARK NIPS A CONSPIRACY

Copyright, 1906, by American-Journal-Examiner

1. *BOY—Package for Mrs. E. Z. Mark. MR. E. Z.—All right. Just set it down, boy. Something my wife has bought, I suppose.*

2. *EXCITED PARTY (a few minutes later)—Mr. Mark, you can't act too quickly. A conspiracy against your wife. A boy just left a package here—MR. E. Z.—Yes; what of it?*

3. *EXCITED PARTY—I'm a friend of Mrs. Mark's. I'm on to the conspiracy. Goods were stolen and brought here by conspirators. The storekeeper was to be informed. Search instituted. Stolen goods found in Mrs. Mark's possession. Name ruined. I'll just take them back and foil the conspirators.*

MR. E. Z.—Oh, thank you, my unknown friend; thank you.

4. *MRS. MARK (on her return home)—WHAT?! You let a strange man take that package of silverware I just bought and paid one hundred dollars for? CONSPIRACY! Stolen! Search instituted! Oh, you booby! A lunacy commission for yours, that's what!*

LIFE

(A Modern Version.)

A LITTLE youth—
A tiny bit—
A little work.
Then—aber nit!

A LITTLE graft—
A little bit—
A threat of jail,
And then—gee whiz!

A LITTLE billion
Stowed away—
A little castle
And then—good day!

A LITTLE skeleton
Out of sight—
A little scandal,
And then—good night!

A LITTLE will
To quarrel by—
A little tomb,
And so—good-by!

Natural History Studies

By Wex Jones

ELEPHANTS are regarded with great favor by authors, because they all have trunks (the elephants have). Thus great scope is afforded for jokes about the elephant leaving his trunk as security for his board bill. The elephant is a pachyderm—that is, he doesn't care what names you call him.

* * *

The great auk is extinct, and for that reason makes an excellent cage bird. This bird is the subject of a beautiful poem by Shelley:

The silver squawk
Of the bounding auk,
Ah, me! how it affrights the soul!
Oh, lands! Oh, luck!
How that bird can talk,
How its hooked accents roll,
But when you beg
For a single egg,
In tones as if pleurex clinked,
The hopping auk
Is sure to balk
And murmur, "I can't; I'm extinct."

* * *

Care should be taken in approaching the octopus. By patting it gently and saying in a soothing tone, "There's a good little octopuss," one may touch it with impunity, but it is very dangerous when provoked with mentions of rebates or rate bills. The octopus is an widely distributed as the Constitution, and by some classes is worshipped as the fetish of prosperity.

* * *

One of the most useful of domestic animals is the potato-bug, which is very little trouble to keep, as it lives in its burrow most of the time. As a draught animal it is not so useful as the horse, and it is but little use as a mother to chickens, yet its cute ways and extreme watchfulness at night endear it to the farmer.

* * *

The swallow is a warm weather bird, and is usually found in soda fountains, where one does not make a drink. The young swallow is called a "sip," and the full-grown specimen is sometimes called the "gulp."

Let Cheerfulness Reign in the Home

By Clara Morris

JUST what her mythological name was in the far old days no one knows, but it is thought because of her rosy health and her willingness to serve others she may have been that lovely lisbe, the Goddess of Youth, who today, bringing into any home where she is honored the merriment and contentment combined mean domestic happiness, is known as the woman-being Goddess of Cheerfulness.

Her power is wonderful, and she so dearly loves the flattery of imitation that to every woman who strives to copy her she gives generously of her power to charm.

This lovely Goddess of Cheerfulness is mother of Joy, and no more is an altar raised to the mother than the light dancing steps of Joy enter the house in her wake.

Oh, woman! woman! particularly you who are heads of families, rear a little space in your hearts and erect a simple altar to the Goddess of Cheerfulness, who ever fetches loving service to others, and to pore of whose charm is not to be believed till you have tried it!

Perhaps your darkness may this very day be dull and discontented—worse, they may be jealous of another's home, for its very need of cheerfulness.

It is folly to call the husband the head of the house; he is not. It is but a courtesy title at best, since in truth he is but an accident in the home life, while the wife and mother is its whole existence.

Literally the sun of domestic happiness rises or sets on the face of the wife and mother.

I recall how in my little girl days I was once left by my mother for three or four days to take care of a friend's family. It was a Monday morning that everything went wrong. Mr. T—— sat at table, looking irritable and a bit sullen. The waitress slammed things; in the kitchen the cook seemed to be hurling things.

The baby in his high chair had reached out and secured a tablespoon, with which he banged the table, while endangering his own eyes. The little daughter of the house slid ungracefully over her shoulder blades, and the eldest boy sat sideways on his chair, as if in a saddle.

A Woman's Influence

MRS. —— came brightly in, evened the shades, caught the flying hand of the babe, checked his rising bellow with a kiss on his moist little mouth and another on his hand, into which she thrust a crust of bread; lifted the girl to a proper position; gave me a pat on the head; gazed in amazement at the side seat of her son, saying:

"Oh, have I no man son this morning, only an every-day, forgetful little boy? Can you think of papa seated like that?" Round turned the lad, receiving a radiant smile in return, while Mr. T—— braced up and tried to look less sulky.

Then Mrs. T—— poured the coffee—it was thick and muddy. "Oh, my dear!" she cried, "just look at the paper a moment while I make you some fresh coffee; this would spoil your whole day!"

As she hurried past the frowning Annie she said, "Please help the children for me this time; you understand how as well as their mother. Bridget," she said, "I'm afraid the grocer is not reading us well. This coffee is not nearly so nice as usual. I'm going to make a little quite strong, if possible, for Mr. T——."

For a moment war glowed in Bridget's eye; then the smiling, unconscious face was too much for her. "Sure, the coffee's all right," she growled, "but it's wash day, and—and—well, I let it be shtanding an hour or so."

Joy Follows

PRESENTLY the fresh coffee, creamed and sweetened, was offered brightly to the lord and master—things were going better. Then papa struck his egg too hard a blow, and a spurt of yolk followed.

The children tittered doubtfully, when the father indulged in his one and only joke—he pretended rage at being laughed at by his offspring, and as he banged his fists upon the table, knife and fork erect in each, and glared at them, the titters deepened into a rivulet of happy laughter, that circled round the table—even Annie grinned—and all chattered.

When papa suddenly heard the clock chiming he barely had time to kiss the brood all round, catch his hat and go.

All had ended happily, merrily, that had begun as wretchedly. Bright cheerfulness, which is ever contagious, had saved the day.

No one paused to think that in the years to come even the memory of his children's gurgling laughter might be sweet in the father's ears—a most precious souvenir. Or that the children, when children no longer, might recall with delight papa's one old joke of glaring fiercely at their disrespectful laughter.

For myself, I shall never forget the comfort and protection that came to serve to make things right for all.

Thus, even in that obscure household, the Goddess entered, finding an altar there, and, as ever happens, Joy followed Cheerfulness.

Choose an author as you choose a friend.
EARL OF ROSCOMMON.